

PROJECT MANAGER: NANCY MARSHALL (757) 956-3265 (Hampton Roads District)  
 SURVEYED BY: BOB HARMON, L.S. (757) 925-2662 (Hampton Roads District) (11/13/2012, Updated 10/8/2019)  
 DESIGN BY: DAWN HARRIS, E.I.T. (757) 956-3209 (Hampton Roads District)  
 SUBSURFACE UTILITY BY: JMT, INC. (757) 499-1094 (Virginia Beach, VA) (1/25/2019)

**Utility Owners:**  
**Cable Television & Telephone:**  
 Cox Communications (COX)  
 1323 W. Pembroke Avenue  
 Hampton, Virginia 23661  
 Contact: Charlie Hardy  
 Telephone: 757-369-6403  
 E-mail: charlie.hardy@cox.com

**Electric:**  
 Dominion Energy (DOM)  
 (Automated request/delivery of records via e-mail)  
 Contact: Facility Locate Request@dom.com

**Gas:**  
 Virginia Natural Gas (VNG)  
 544 S. Independence Boulevard  
 Virginia Beach, Virginia 23452  
 Contact: Kevin Starke  
 Telephone: 757-616-7529  
 E-mail: kstarke@southernco.com

**Fiber Optic:**  
 TELCOM Systems (TSL)  
 808 Newtown Road  
 Virginia Beach, Virginia 23462  
 Contact: Josh Edwards  
 Telephone: 757-216-2068  
 E-mail: N/A

**AT&T (ATT)**  
 4900 Winchester Boulevard  
 Frederick, Maryland 21703  
 Contact: Gary Wofield  
 Telephone: 301-874-1180  
 E-mail: gwofield@att.com

**Fiber Optic (cont.)**  
 James City Information (JCI)  
 101 Mounts Bay Road, Building F  
 Williamsburg, Virginia 23185  
 Contact: Patrick Page  
 Telephone: 757-253-6667  
 E-mail: Patrick.page@jamescitycountyva.gov

**Level 3 Communications (LTC)**  
 C/O CenturyLink  
 1025 Eldorado Boulevard  
 Broomfield, Colorado 80021  
 Contact: Patrick Provost  
 Telephone: 720-888-4686  
 E-mail: Patrick.provost@centurylink.com

**Fiber Optic (cont.)**  
 Metro Fiber Networks, Inc. (MFI)  
 435 Redoubt Road  
 Yorktown, Virginia 23692  
 Contact: Mike Bowler  
 Telephone: 757-890-0143  
 E-mail: mbowler@cableasscoatesinc.com

**Sprint (USS)**  
 484 Williamsport Pike  
 Martinsburg, West Virginia 25404  
 Contact: Wesley Carpenter  
 Telephone: 304-262-2810  
 E-mail: wesley.carpenter@ericsson.com

**Water & Sanitary Sewer/Force Main:**  
 James City Service Authority (JCS)  
 119 Twining Road  
 Williamsburg, VA 23188  
 Contact: Jared Nuss  
 Telephone: 757-259-4126  
 E-mail: jared.nuss@jamescitycountyva.gov

**Force Main:**  
 Hampton Roads Sanitation District (HRSD)  
 2389 G Avenue  
 Newport News, VA 23602  
 Contact: Chris Everton  
 Telephone: 757-234-7441  
 E-mail: cevert@hrsd.com

**Telephone:**  
 Verizon Virginia LLC (VZN)  
 2920 Elmhurst Lane  
 Portsmouth, VA 23701  
 Contact: Jim Fulton  
 Telephone: 757-663-6721  
 E-mail: jfulton@verizon.com

**RW PLANS**  
 THESE PLANS ARE UNFINISHED  
 AND ARE NOT TO BE USED FOR  
 ANY TYPE OF CONSTRUCTION.

REVISED	STATE	ROUTE	PROJECT	SHEET NO.
	VA.	60	BW00-047-103 P-101, R-201, C-501	3

DESIGN FEATURES RELATING TO CONSTRUCTION OR TO REGULATION AND CONTROL OF TRAFFIC MAY BE SUBJECT TO CHANGE AS DEEMED NECESSARY BY THE DEPARTMENT

**002**  
**NORGE CENTER INC.**  
 DB 406 PG 97  
 DB 333 PG75  
 DB 68 PG 67  
 1.560 AC  
 Tax# 232100071B

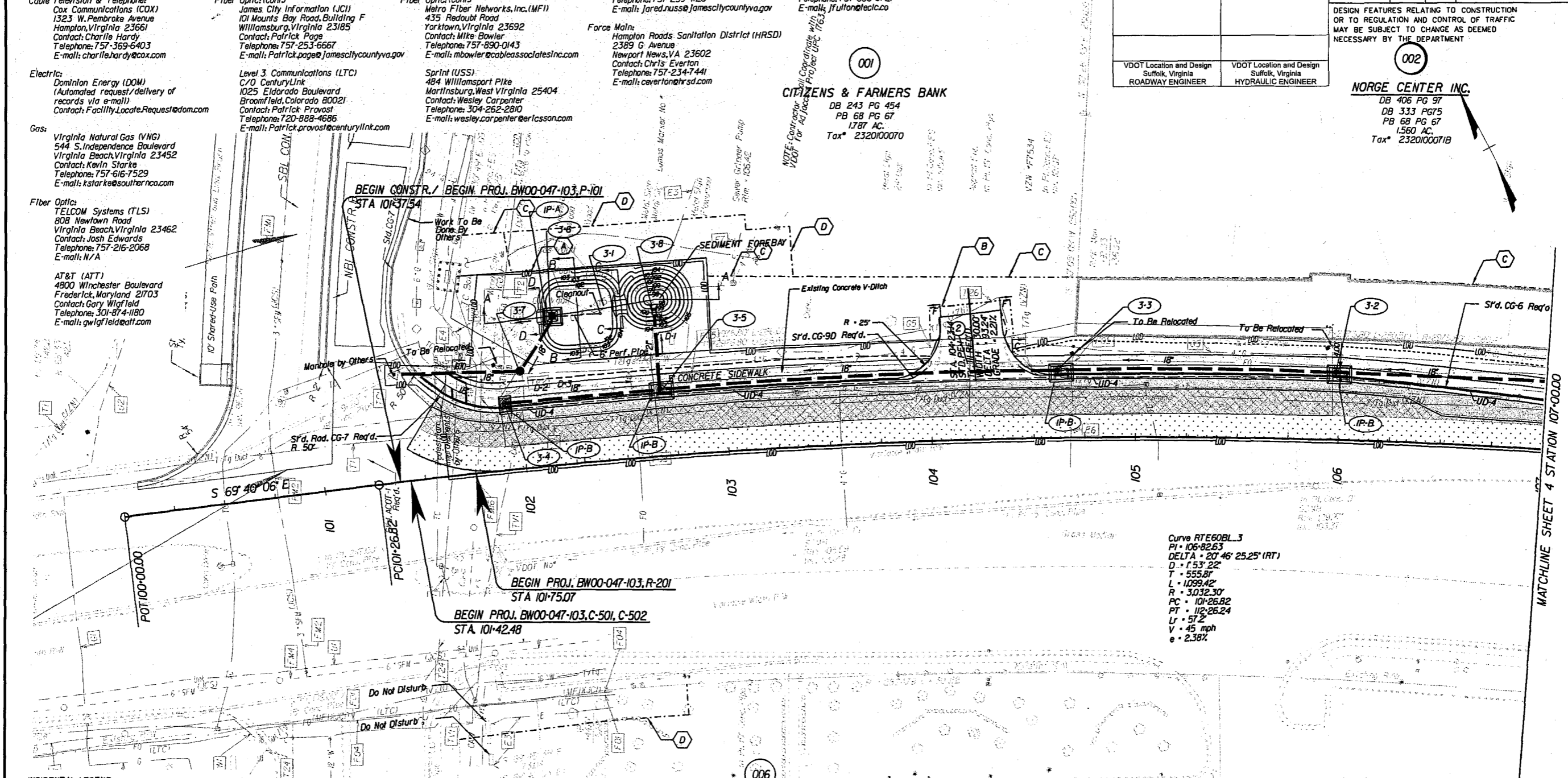

- INCIDENTAL LEGEND**
- C DENOTES CONSTRUCTION LIMITS IN CUTS
  - F DENOTES CONSTRUCTION LIMITS IN FILLS
  - X DENOTES AREAS OF PROPOSED CONCRETE SIDEWALK
  - / DENOTES AREA OF PAVEMENT TO BE DEMOLISHED
  - . DENOTES AREA OF PROPOSED PAVEMENT
  - DENOTES AREA OF RESURFACING
  - O DENOTES DRAINAGE STRUCTURE NUMBERS
  - 1 DENOTES EXIST'G. STRUCTURE AND PIPE TO BE CLEANED OUT.
  - 2 DENOTES EXIST'G. STRUCTURE AND PIPE TO BE REMOVED.

- LINE LEGEND**
- A PROPOSED RIGHT OF WAY LINE
  - B PROPOSED TEMPORARY CONSTRUCTION EASEMENT
  - C VARIABLE WIDTH PERMANENT STANDARD UTILITY EASEMENT REQUIRED FOR DOMINION ENERGY AND VDOT UTILITY EASEMENT
  - D VARIABLE WIDTH PERMANENT STANDARD VDOT UTILITY EASEMENT

**ARC DBPORBROO1 LLC**  
 Inst. #140007584  
 177 AC.  
 Tax# 232100001G

- SHEET NOTES:**
- SEE GENERAL NOTES FOR E&S LEGEND.
  - IF EXISTING INCIDENTALS LABELED "DO NOT DISTURB" ARE DISTURBED DURING CONSTRUCTION, IT IS THE CONTRACTOR'S RESPONSIBILITY TO RETURN THEM TO THEIR ORIGINAL STATE.

**REFERENCES**  
 (PROFILES, DETAIL & DRAINAGE DESCRIPTION SHEETS, ETC.)

Mainline Profile	3A
Drainage Descr.	2B(1)
E&S Legend	2

SCALE 0 25' 50'	PROJECT BW00-047-103	SHEET NO. 3
--------------------	-------------------------	----------------