

PROJECT MANAGER Mr. Wali Zaman, PE - VDOT Hampton Roads District - (757) 956-3272  
SURVEYED BY, DATE Dewberry Engineers Inc., 03/2020  
DESIGNED BY, Dewberry Engineers Inc. - (804) 205-3340  
SUBSURFACE UTILITY BY, Accumark, 04/2020

# RIGHT OF WAY PLAN

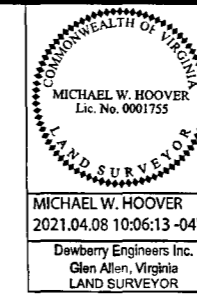

REVISED	STATE	ROUTE	STATE PROJECT	SHEET NO
12/8/20 03/24/21 04/07/21	VA.	60	0060-047-627 R-201	4RW

DESIGN FEATURES RELATING TO CONSTRUCTION OR TO REGULATION AND CONTROL OF TRAFFIC MAY BE SUBJECT TO CHANGE AS DEEMED NECESSARY BY THE DEPARTMENT

MICHAEL W. HOOVER  
2021.04.08 10:06:13 -04'00"  
Dewberry Engineers Inc.  
Glen Allen, Virginia  
LAND SURVEYOR

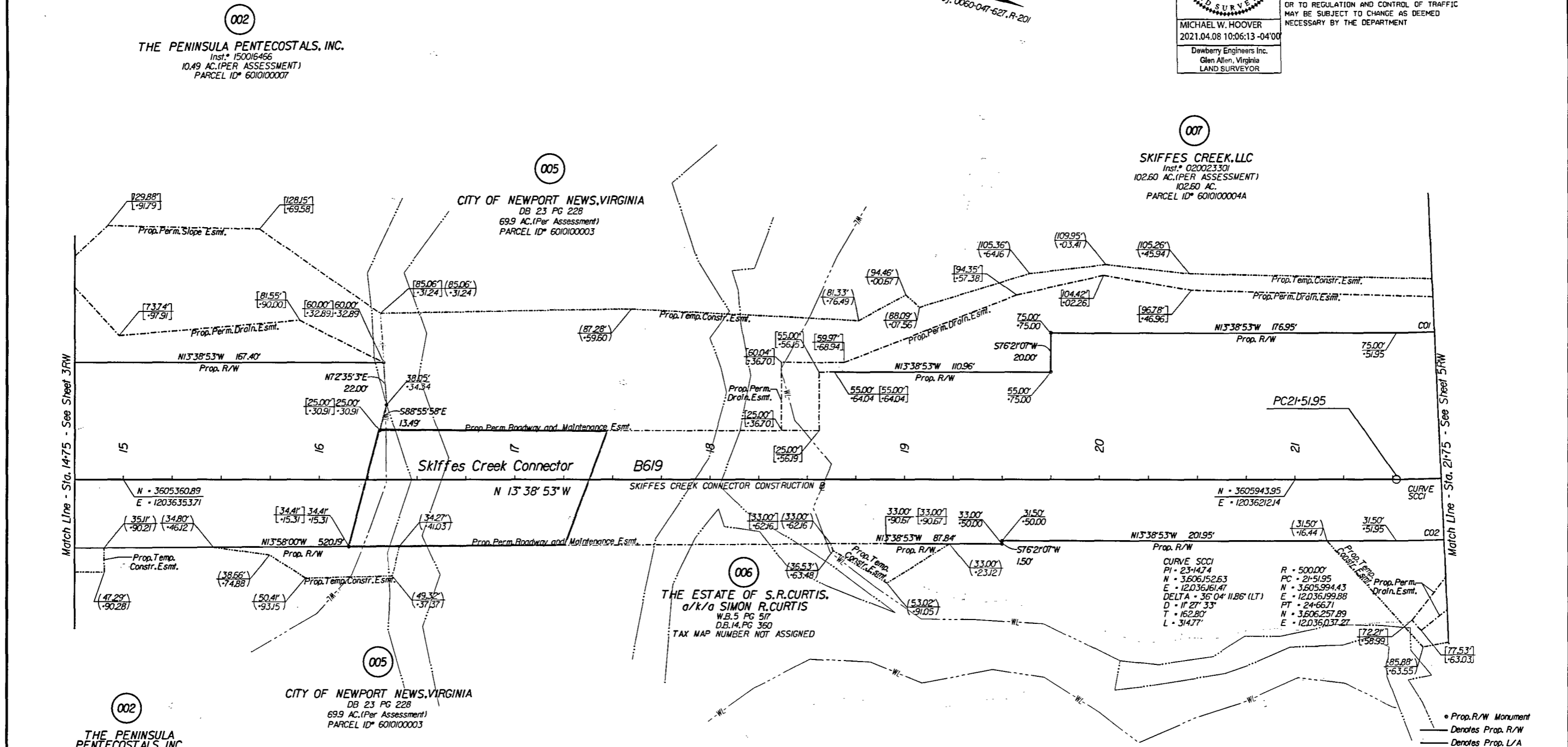

**002**  
THE PENINSULA PENTECOSTALS, INC.  
Inst.\* 150016466  
4.82 +/- AC.  
PARCEL ID# 6010100008

**005**  
CITY OF NEWPORT NEWS, VIRGINIA  
DB 23 PG 228  
69.9 AC. (PER ASSESSMENT)  
PARCEL ID# 6010100003

**006**  
THE ESTATE OF S.R. CURTIS,  
a/k/a SIMON R. CURTIS  
W.B.5 PG 517  
D.B.14, PG 360  
TAX MAP NUMBER NOT ASSIGNED

**007**  
SKIFFES CREEK, LLC  
Inst.\* 020023301  
102.60 AC. (PER ASSESSMENT)  
102.60 AC.  
PARCEL ID# 6010100004A

Curve	Radius	Length	Chord Bearing	Chord	Delta	Tangent
C01	425.00'	65.47'	N 18°03'41" W	65.41'	08°49'37"	32.80'
C02	531.50'	80.97'	N 18°00'45" W	80.89'	08°43'44"	40.56'

Area: (Areas greater than or equal to 1 acre will be shown in acres to 3 decimal places (x.xxx). Areas less than 1 acre will be shown to square feet (x,xxx).)

Parcel No.	Property ID. Number	Fee Taking	Perm. Ease.	Utility Ease.	Temp. Ease.	Temp. (Entrances) Ease.
		Acres Or Sq. Ft.	Acres Or Sq. Ft.	Acres Or Sq. Ft.	Acres Or Sq. Ft.	Acres Or Sq. Ft.
002	6010100008	1518	17,660'		1261	
002	6010100007	35,071	10,442'	2,627'	801	
005	6010100003		6,691		8,104	
006	N/A		9,274'		6,223	
007	6010100004A	5,090	11,975		1,999	

- Parcel Contains 17,558 SF of Prop. Perm. Drain. Esmt. and 102 SF of Prop. Perm. Slope Esmt.
- Parcel Contains 3,758 SF of Prop. Perm. Drain. Esmt. and 6,684 SF of Prop. Perm. Slope Esmt.
- Parcel Contains 2,627 SF of Prop. Perm. VDOT Utility Esmt.
- Parcel Contains 744 SF of Prop. Perm. Drain. Esmt. and 8,530 SF of Prop. Perm. Roadway and Maintenance Esmt.

- Notes**
- This Right Of Way Sheet Represents A Field Run Survey Of The Proposed Right Of Way Limits. All Other Adjoining/Departing Boundary Lines Shown Are Compiled From Various Sources: Found Property Monumentation, Metes and Bounds, Descriptions And Record Plats. The Adjoining Lines Do Not Represent A Field Run Survey Of The Adjoining Properties And Are A Best Fit Based On Compiled Data.
  - All Of The Properties Physical Improvements Are Not Shown Hereon.
  - This Plan Sheet Was Prepared Without The Benefit Of A Title Report And May Not Show All Easements Which May Affect The Property Shown Hereon.
  - This Survey Datum Is Based On VDOT Project: 0060-047-627, RW-201, UPC 100200.
  - Right Of Way Monumentation To Be Set Upon Completion Of Construction.
  - Bearings And Distances In Parentheses Are From Recorded Plats Or Deed Data.

- 00.00' Figures Without Any Notation Denote Right Of Way/Limited Access Line  
 (00) Figures In Parentheses And Dot - Dot - Dashed Lines Denote Temporary Easements  
 [00] Figures In Brackets And Dot - Dashed Lines Denote Permanent Easements  
 [00] Figures In Double Brackets And Dot - Dashed Lines Denote Utility Easements

SCALE	PROJECT	SHEET NO.
0 25 50	0060-047-627	4RW