

PROJECT MANAGER Mr. Wolf Zaman, PE - VDOT Hampton Roads District - (757) 956-3272
SURVEYED BY, DATE Dewberry Engineers Inc., 03/2020
DESIGNED BY, Dewberry Engineers Inc. - (804) 205-3340
SUBSURFACE UTILITY BY, Accumark, 04/2020

RIGHT OF WAY PLAN

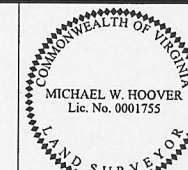

REVISED	STATE	ROUTE	STATE PROJECT	SHEET NO.
12/8/20	VA.	60	0060-047-627 R-201	7RW

DESIGN FEATURES RELATING TO CONSTRUCTION OR TO REGULATION AND CONTROL OF TRAFFIC MAY BE SUBJECT TO CHANGE AS DEEMED NECESSARY BY THE DEPARTMENT

MICHAEL W. HOOVER
2020.12.09 10:22:16 -05'00'
Dewberry Engineers Inc.
Glen Allen, Virginia
LAND SURVEYOR

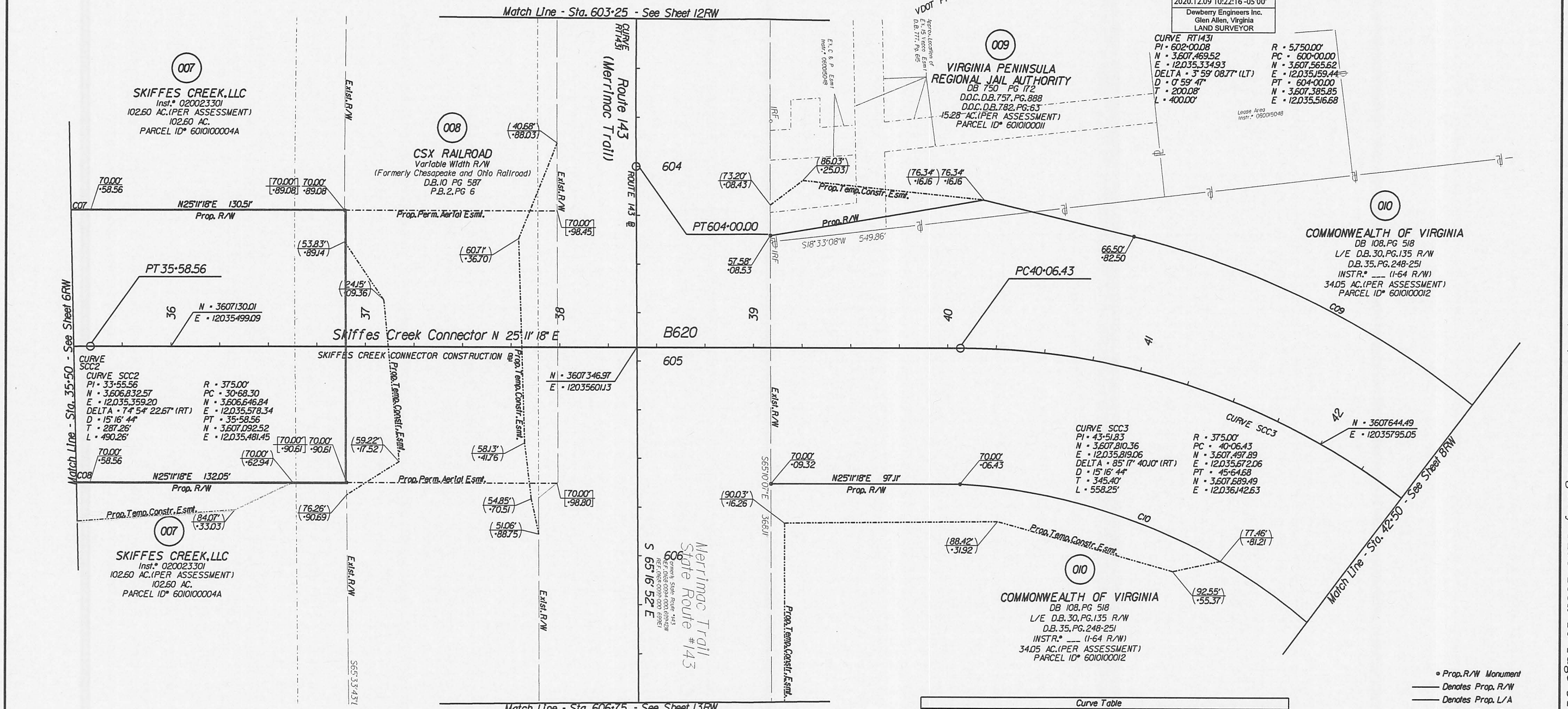

Notes

- This Right Of Way Sheet Represents A Field Run Survey Of The Proposed Right Of Way Limits. All Other Adjoining/Departing Boundary Lines Shown Are Compiled From Various Sources: Found Property Monumentation, Metes and Bounds, Descriptions And Record Plats. The Adjoining Lines Do Not Represent A Field Run Survey Of The Adjoining Properties And Are A Best Fit Based On Compiled Data.
- All Of The Properties Physical Improvements Are Not Shown Hereon.
- This Plan Sheet Was Prepared Without The Benefit Of A Title Report And May Not Show All Easements Which May Affect The Property Shown Hereon.
- This Survey Datum Is Based On VDOT Project: 0060-047-627, RW-201, UPC 100200.
- Right Of Way Monumentation To Be Set Upon Completion Of Construction.
- Bearings And Distances In Parentheses Are From Recorded Plats Or Deed Data.

00.00' Figures Without Any Notation Denote Right Of Way/Limited Access Line
 (00') Figures In Parentheses And Dot - Dot - Dashed Lines Denote Temporary Easements
 [00'] Figures In Brackets And Dot - Dashed Lines Denote Permanent Easements
 [00'] Figures In Double Brackets and Dot - Dashed Lines Denote Utility Easements

Curve Table

Curve	Radius	Length	Chord Bearing	Chord	Delta	Tangent
C07	445.00'	353.16'	N 02°27'11" E	343.96'	45°28'13"	186.47'
C08	305.00'	333.66'	N 06°09'06" W	317.27'	62°40'46"	185.73'
C09	445.00'	480.84'	N 69°47'01" E	457.78'	12°52'32"	266.91'
C10	306.16'	386.26'	N 64°31'06" E	361.15'	72°17'13"	223.61'

Area: (Areas greater than or equal to 1 acre will be shown in acres to 3 decimal places (x.xxx). Areas less than 1 acre will be shown to square feet (x,xxx).)

Parcel No.	Property I.D. Number	Fee Taking Acres Or Sq. Ft.	Perm. Ease. Acres or Sq. Ft.	Utility Ease. Acres or Sq. Ft.	Temp. Ease. Acres or Sq. Ft.	Temp. (Entrances) Ease. Acres or Sq. Ft.
007	601010004A	5.090	11.976		1.999	
008	N/A		15.284		5.685	
009	601010001I	7.73			1.536	
010	6010100012	4.693	5.763		13.236	

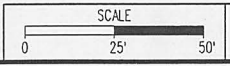

PROJECT: 0060-047-627
SHEET NO.: 7RW

Skiffes Creek LLC Instrument 210004922 03/16/2021 State Highway Plat Book 10 Page 511