

210004101

BOUNDARY LINE EXTINGUISHMENT  
BETWEEN  
LOT 49 AND LOT 50, SECTION 1  
**LIBERTY RIDGE**

JAMES CITY COUNTY VIRGINIA  
DATE: 01/07/2021 JOB # 20-499

**LandTech Resources, Inc.**  
Engineering & Surveying Consultants  
205 Bulifants Blvd., Suite F, Williamsburg, Virginia 23188  
Phone: (757) 565-1677 Fax: (757) 565-0782  
web: landtechresources.com

SHEET 2 OF 2  
**JCC-S-21-0002**

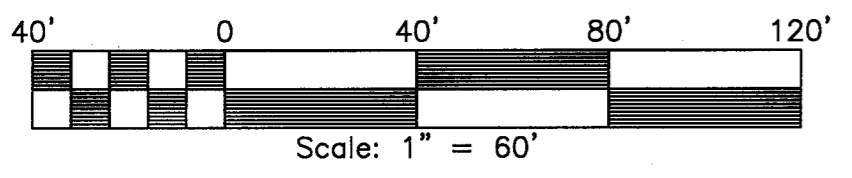
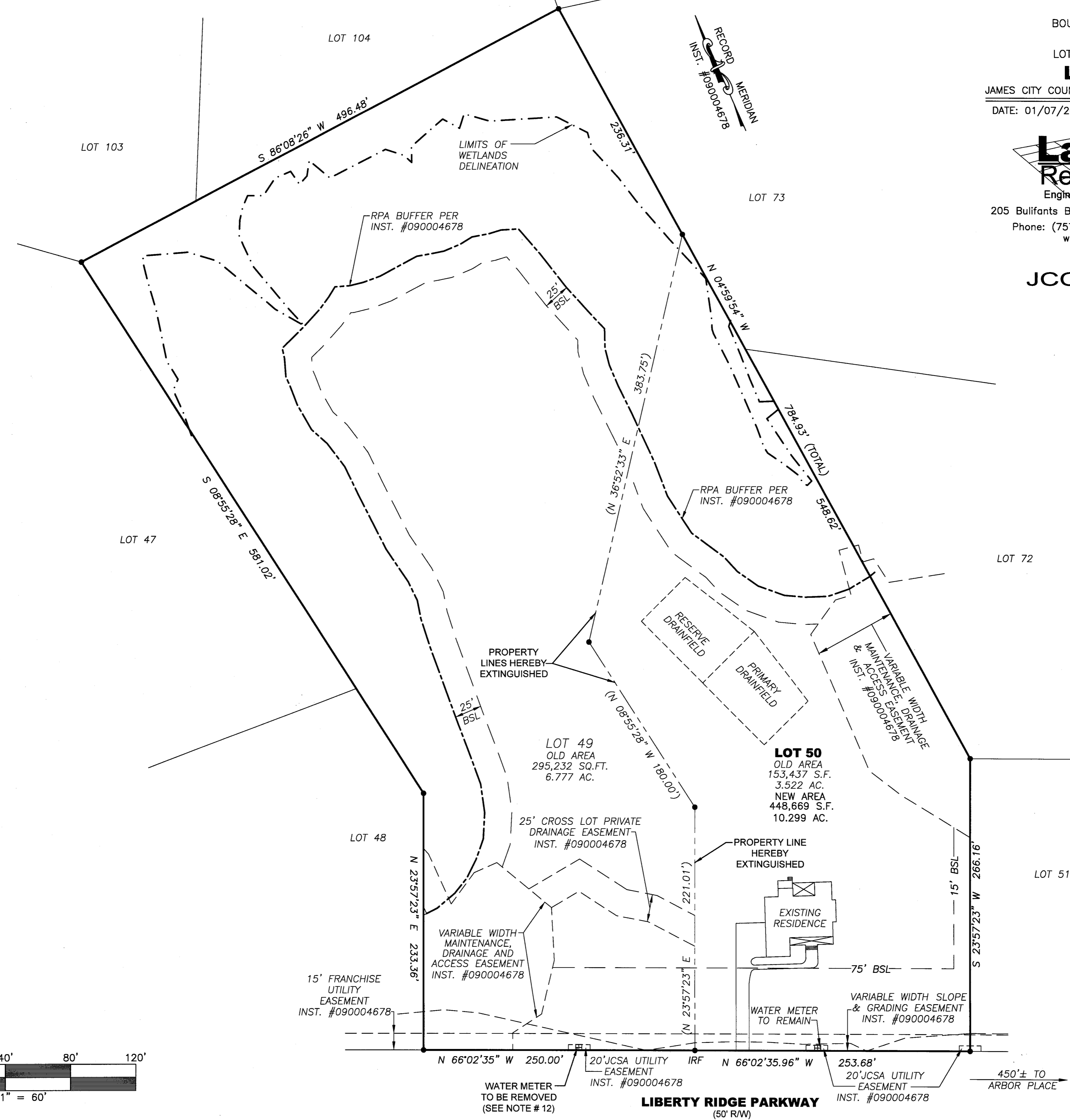

2 Large Small Plat(s) Recorded  
herewith as # 210004101

City of Williamsburg & County of James City  
Circuit Court: This PLAT was recorded on  
March 4, 2021  
at 2:48 AM PM PB PG  
Document # 210004101  
MONA A. FOLEY, CLERK  
*Mona A. Foley*, Clerk

**LIBERTY RIDGE PARKWAY**  
(50' R/W)