

202403571

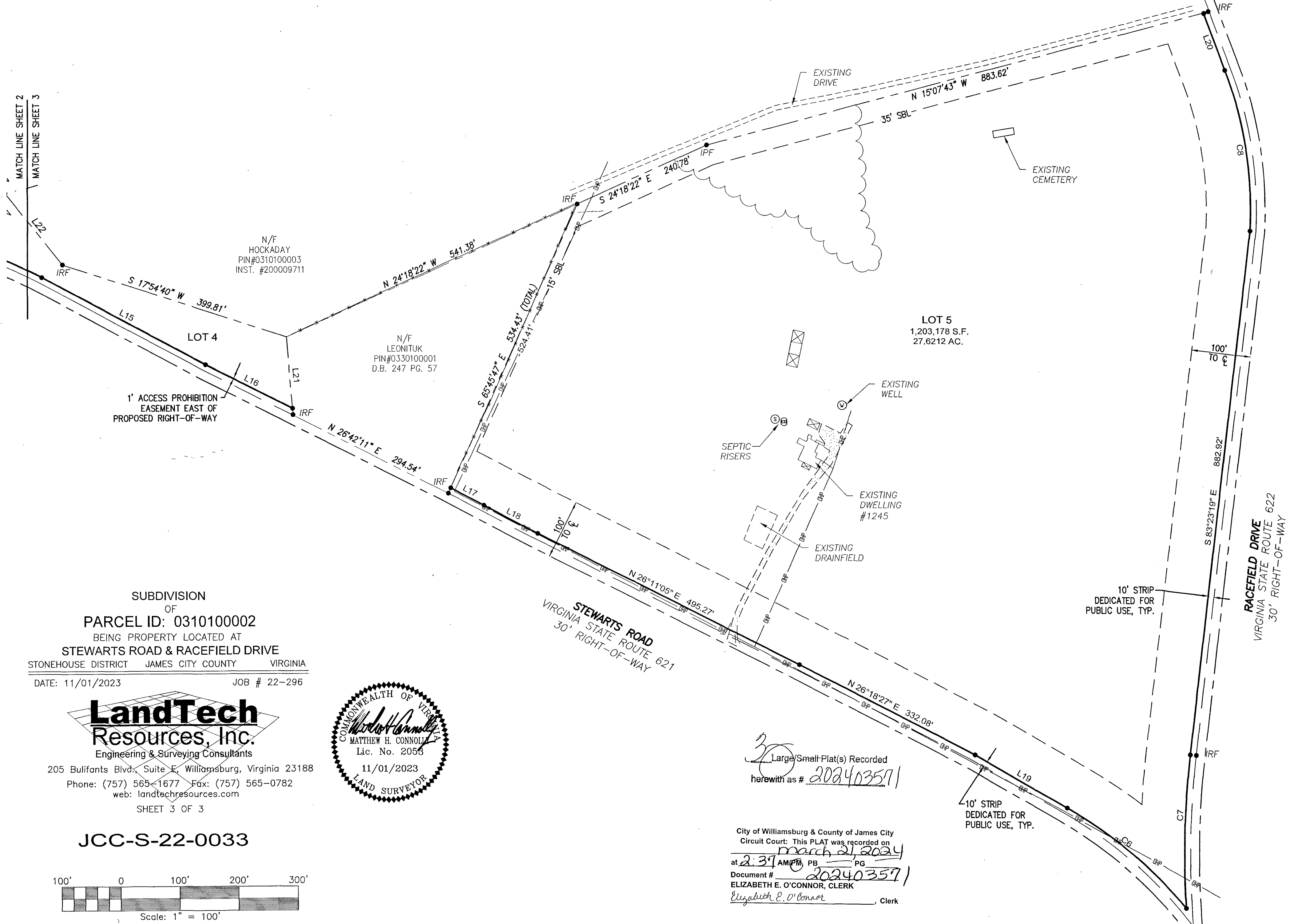

MATCH LINE SHEET 2  
MATCH LINE SHEET 3



SUBDIVISION  
OF  
**PARCEL ID: 0310100002**  
BEING PROPERTY LOCATED AT  
**STEWARTS ROAD & RACEFIELD DRIVE**  
STONEHOUSE DISTRICT JAMES CITY COUNTY VIRGINIA  
DATE: 11/01/2023 JOB # 22-296

**LandTech Resources, Inc.**  
Engineering & Surveying Consultants  
205 Bulifants Blvd., Suite E, Williamsburg, Virginia 23188  
Phone: (757) 565-1677 Fax: (757) 565-0782  
web: landtechresources.com  
SHEET 3 OF 3

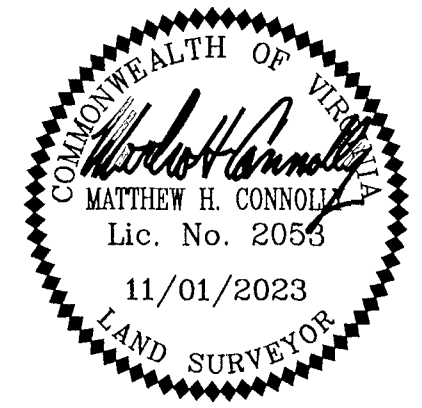

Large/Small Plat(s) Recorded  
herewith as # 202403571

City of Williamsburg & County of James City  
Circuit Court: This PLAT was recorded on  
March 21, 2024  
at 2:37 AM/PM, PB \_\_\_\_\_ PG \_\_\_\_\_  
Document # 202403571  
ELIZABETH E. O'CONNOR, CLERK  
Elizabeth E. O'Connor, Clerk

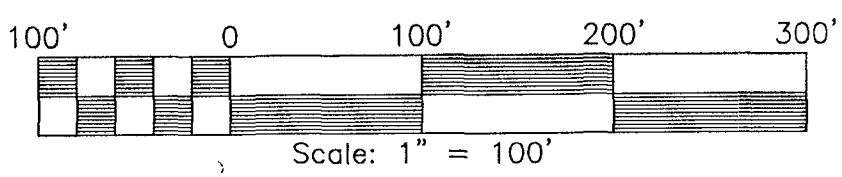

JCC-S-22-0033