

202403571

SUBDIVISION  
OF  
PARCEL ID: 0310100002  
BEING PROPERTY LOCATED AT  
STEWARTS ROAD & RACEFIELD DRIVE  
STONEHOUSE DISTRICT JAMES CITY COUNTY VIRGINIA  
DATE: 11/01/2023 JOB # 22-296

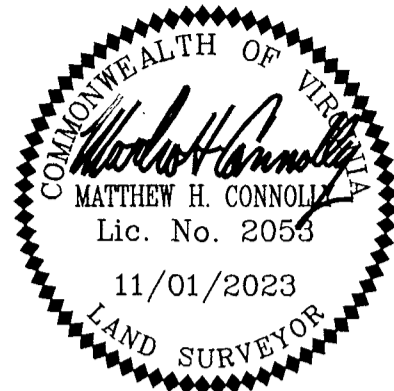

**LandTech**  
Resources, Inc.  
Engineering & Surveying Consultants

205 Bulifants Blvd., Suite E, Williamsburg, Virginia 23188  
Phone: (757) 565-1677 Fax: (757) 565-0782  
web: landtechresources.com

SHEET 2 OF 3

JCC-S-22-0033

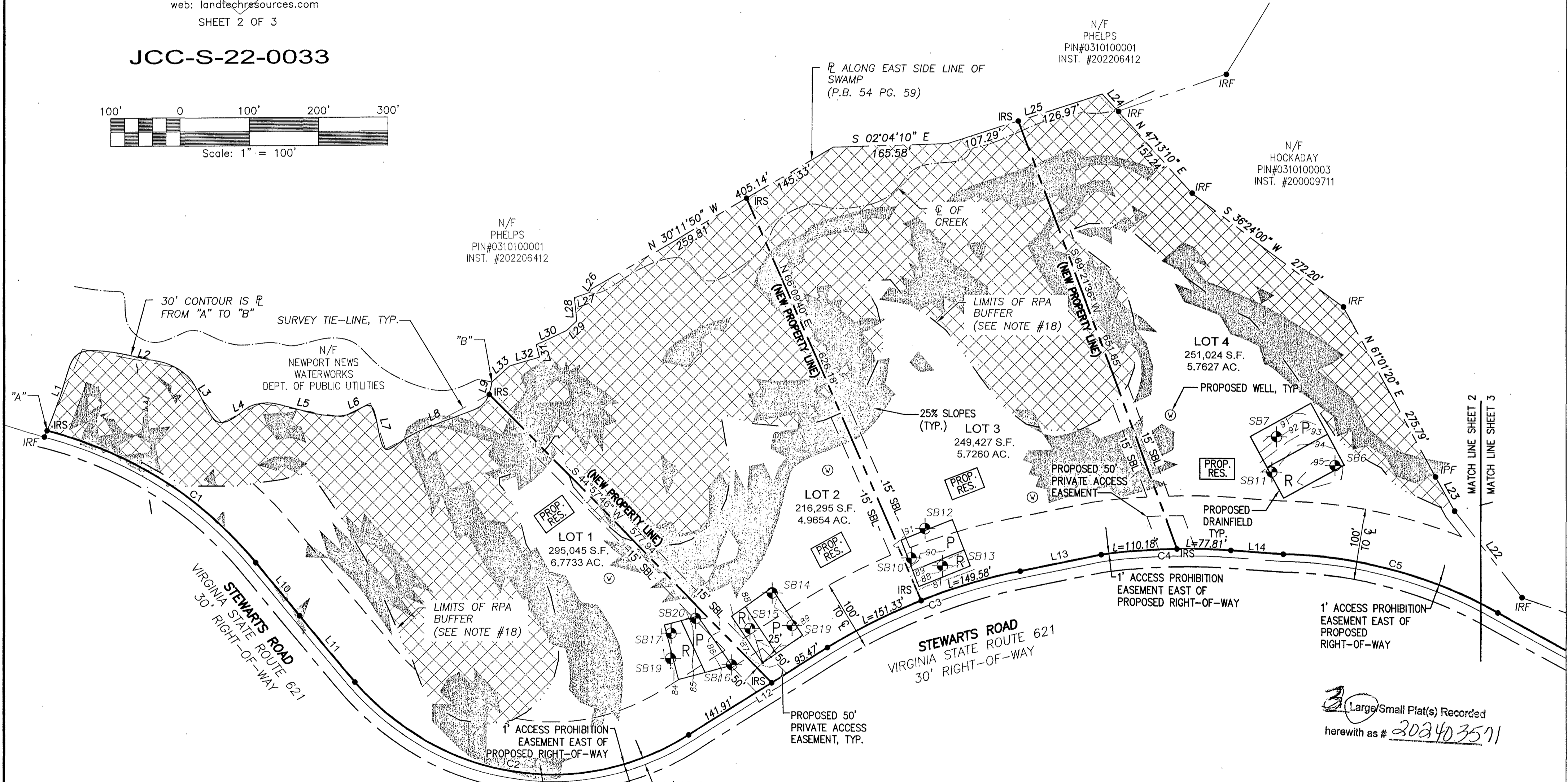
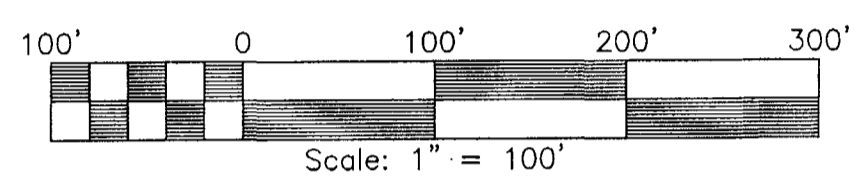

3 Large/Small Plat(s) Recorded  
herewith as # 202403571

City of Williamsburg & County of James City  
Circuit Court: This PLAT was recorded on  
March 21, 2024  
at 2:37 AM/PM PB PG  
Document # 202403571  
ELIZABETH E. O'CONNOR, CLERK  
*Elizabeth E. O'Connor*, Clerk