

202312239

VIRGINIA COORDINATE SYSTEM
1983 (SOUTH ZONE)

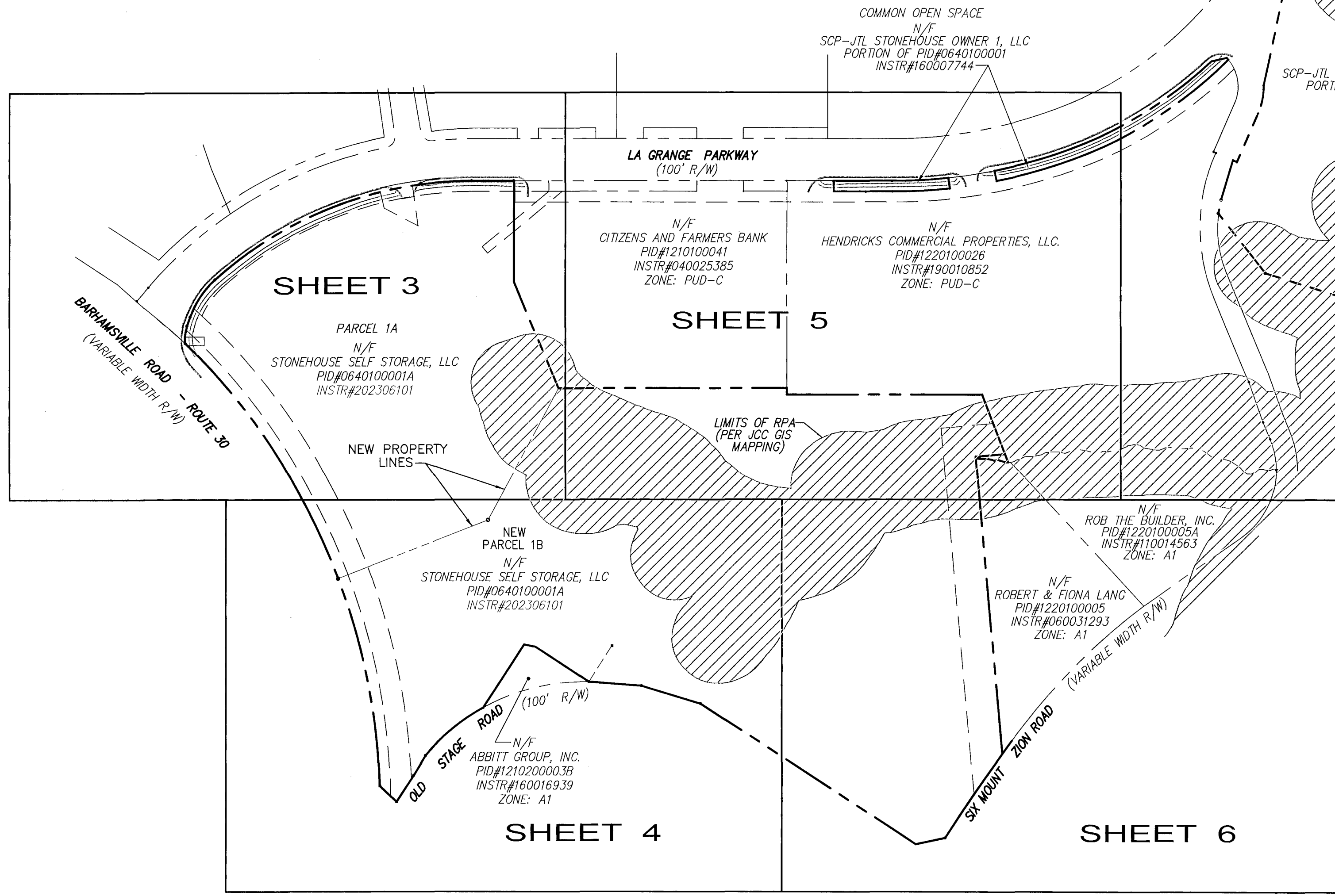

SUBDIVISION PLAT
OF
PARCEL ID #0640100001A
LA GRANGE TRACT
(INSTR#202302699)

STONEHOUSE DISTRICT JAMES CITY COUNTY VIRGINIA
DATE: 8/10/2023 JOB # 23-162

LRI
LANDTECH
RESOURCES, INC.
ENGINEERING AND SURVEYING
CONSULTANTS
205E Bulifants Blvd., Williamsburg, VA 23188
Ph: (757) 565-1677 Fax: (757) 565-0782
web: landtechresources.com



6 (Large/Small) Plat(s) Recorded
herewith as # 202312239

City of Williamsburg & County of James City
Circuit Court: This PLAT was recorded on
November 20, 2023
at 11:05 AM/PM, PB PG
Document # 202312239
ELIZABETH E. O'CONNOR, CLERK
Elizabeth E. O'Connor, Clerk

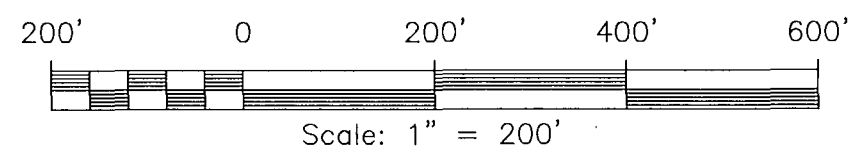

SHEET 2 OF 6
OVERALL
JCC-S-23-0025