

202302699

SUBDIVISION PLAT
OF
PARCEL ID #0640100001
LA GRANGE TRACT

STONEHOUSE DISTRICT JAMES CITY COUNTY VIRGINIA

DATE: 10/03/2022

JOB # 22-216

SHEET 5 OF 9



205E Bulifants Blvd., Williamsburg, VA 23188
Ph: (757) 565-1677 Fax: (757) 565-0782
web: landtechresources.com

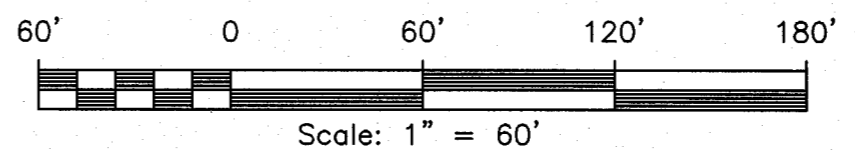
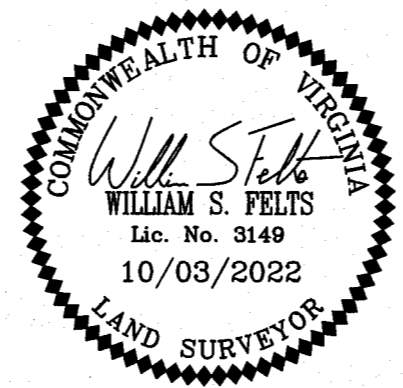

LA GRANGE PARKWAY (100' R/W)
(P.B. 62 PG. 94-96, INSTR.#030010861)

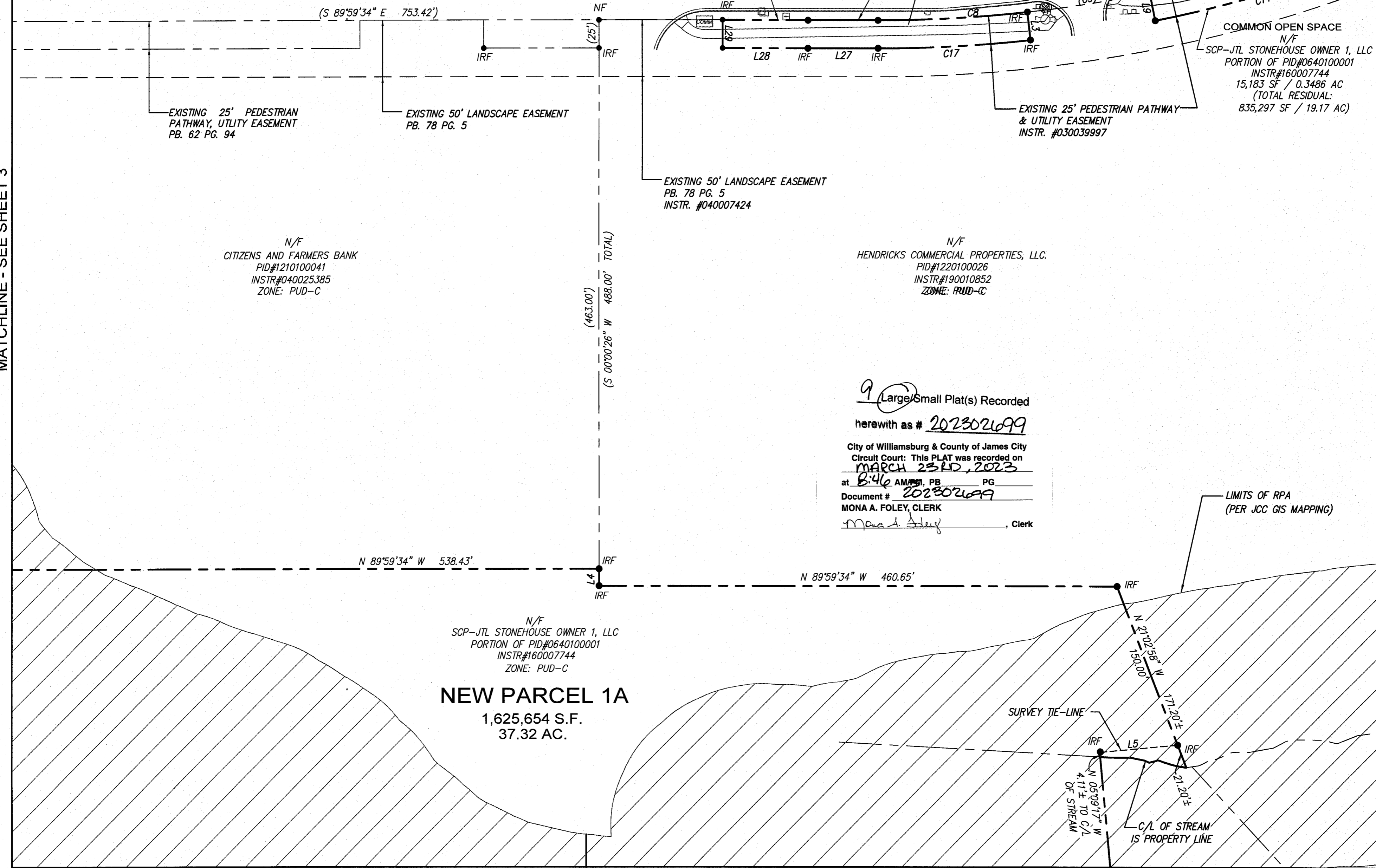

9 Large/Small Plat(s) Recorded
herewith as # 202302699
City of Williamsburg & County of James City
Circuit Court: This PLAT was recorded on
MARCH 23RD, 2023
at 8:46 AM, PB PG
Document # 202302699
MONA A. FOLEY, CLERK
Mona A. Foley, Clerk

VIRGINIA COORDINATE SYSTEM
1983 (SOUTH ZONE)

JCC-S-22-0022