

VIRGINIA COORDINATE SYSTEM  
1983 (SOUTH ZONE)

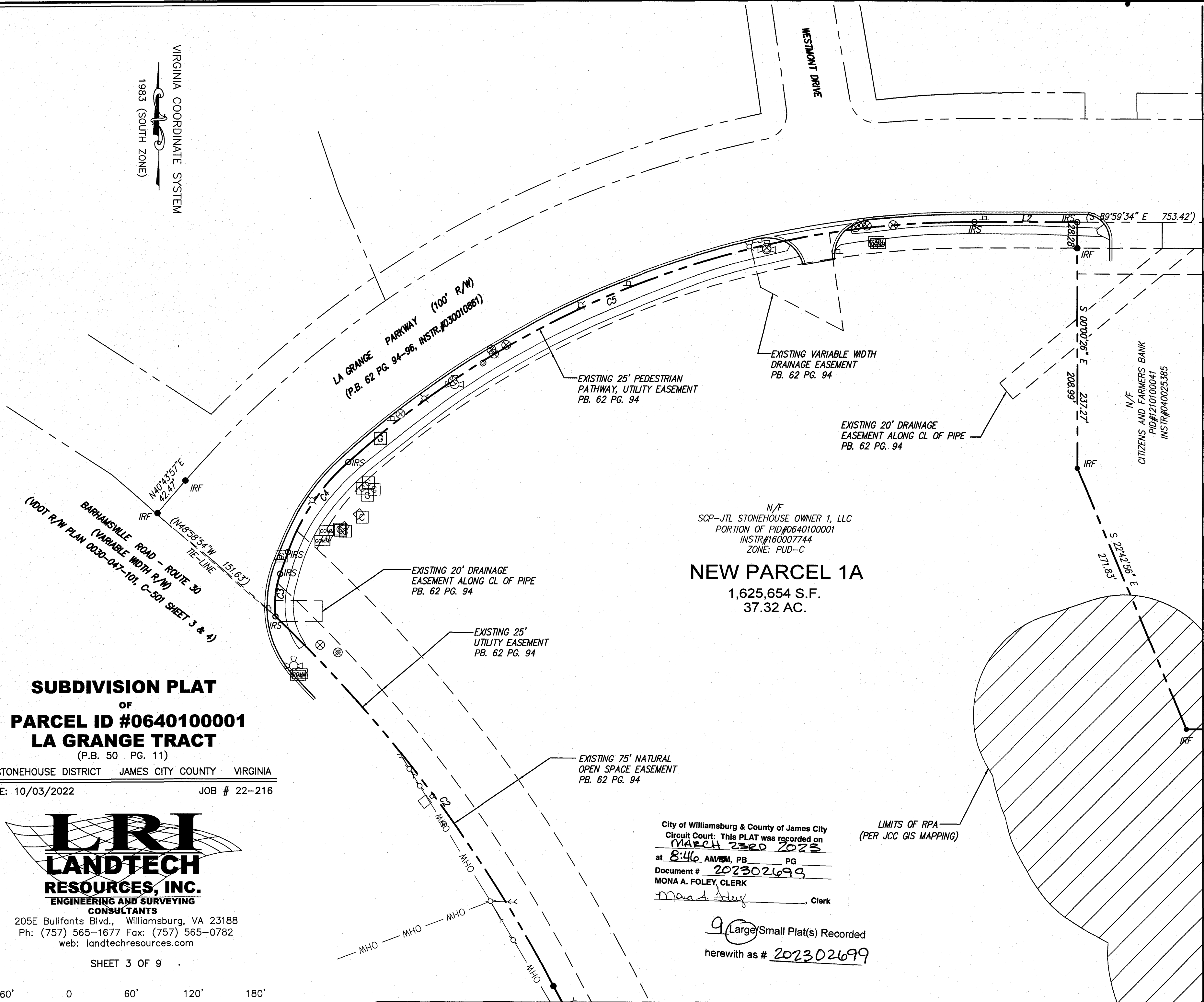

**SUBDIVISION PLAT**  
OF  
**PARCEL ID #0640100001**  
**LA GRANGE TRACT**  
(P.B. 50 PG. 11)

STONEHOUSE DISTRICT JAMES CITY COUNTY VIRGINIA  
DATE: 10/03/2022 JOB # 22-216



205E Bulifants Blvd., Williamsburg, VA 23188  
Ph: (757) 565-1677 Fax: (757) 565-0782  
web: landtechresources.com

SHEET 3 OF 9

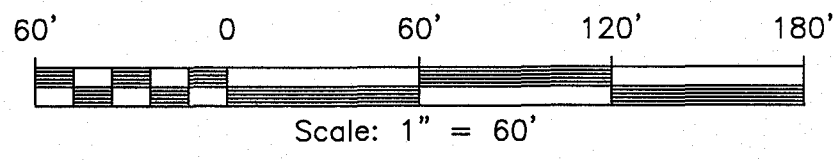

N/F  
SCP-JTL STONEHOUSE OWNER 1, LLC  
PORTION OF PID#0640100001  
INSTR#160007744  
ZONE: PUD-C

**NEW PARCEL 1A**  
1,625,654 S.F.  
37.32 AC.

City of Williamsburg & County of James City  
Circuit Court: This PLAT was recorded on  
MARCH 23RD 2023  
at 8:46 AM, PB PG  
Document # 202302699  
MONA A. FOLEY, CLERK  
*Mona A. Foley*, Clerk

9 Large/Small Plat(s) Recorded  
herewith as # 202302699

CITIZENS AND FARMERS BANK  
N/F  
PID#210100041  
INSTR#040025385

MATCHLINE - SEE SHEET 5

MATCHLINE - SEE SHEET 4