

202300005

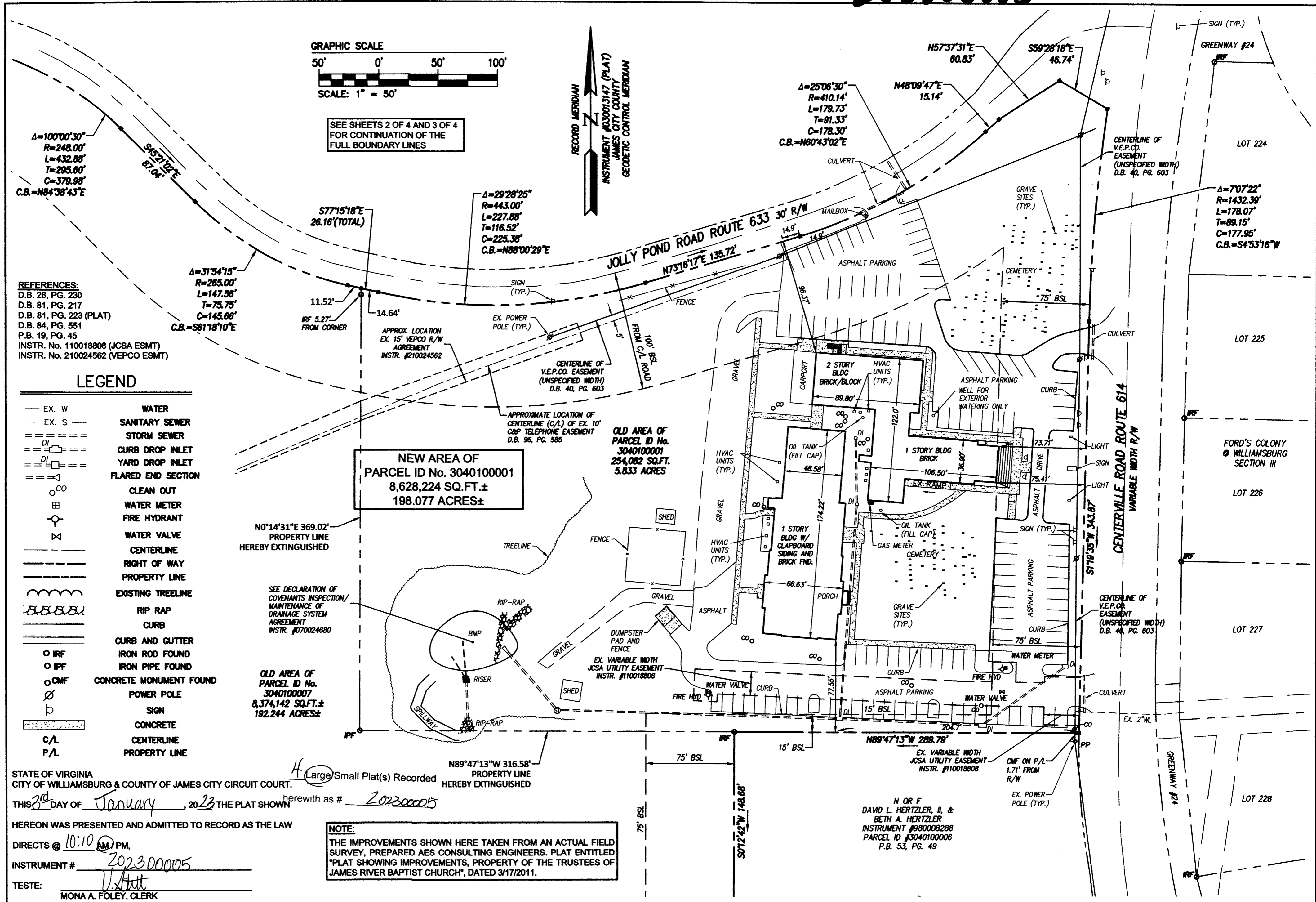

Rev.	Date	Description	Revised By
1	08-19-2022	REVISED PER JAMES CITY COUNTY COMMENT LETTER, DATED 7-1-2022	CMA



**AES**  
CONSULTING ENGINEERS  
5248 Olde Towne Road, Suite 1  
Williamsburg, Virginia 23188  
Phone: (757) 253-0040  
www.aesva.com

Hampton Roads | Central Virginia | Middle Peninsula

REF: JCC CASE NO. S-22-0012

PLAT OF BOUNDARY LINE EXTINGUISHMENT,  
CONSOLIDATION OF LAND  
JAMES CITY COUNTY TAX ASSESSOR'S PARCELS  
(PIN) 3040100001 AND (PIN) 3040100007  
OWNED BY  
TRUSTEES OF JAMES RIVER BAPTIST CHURCH  
BERKELEY DISTRICT JAMES CITY COUNTY VIRGINIA

Project Contacts: SJB / JFS  
Project Number: W09552-04  
Scale: 1" = 50' Date: 05-26-2022  
Sheet Number  
**4 of 4**