

5 REAR ELEVATION
SCALE: 1/8" = 1'-0"
HUN.003A_A3

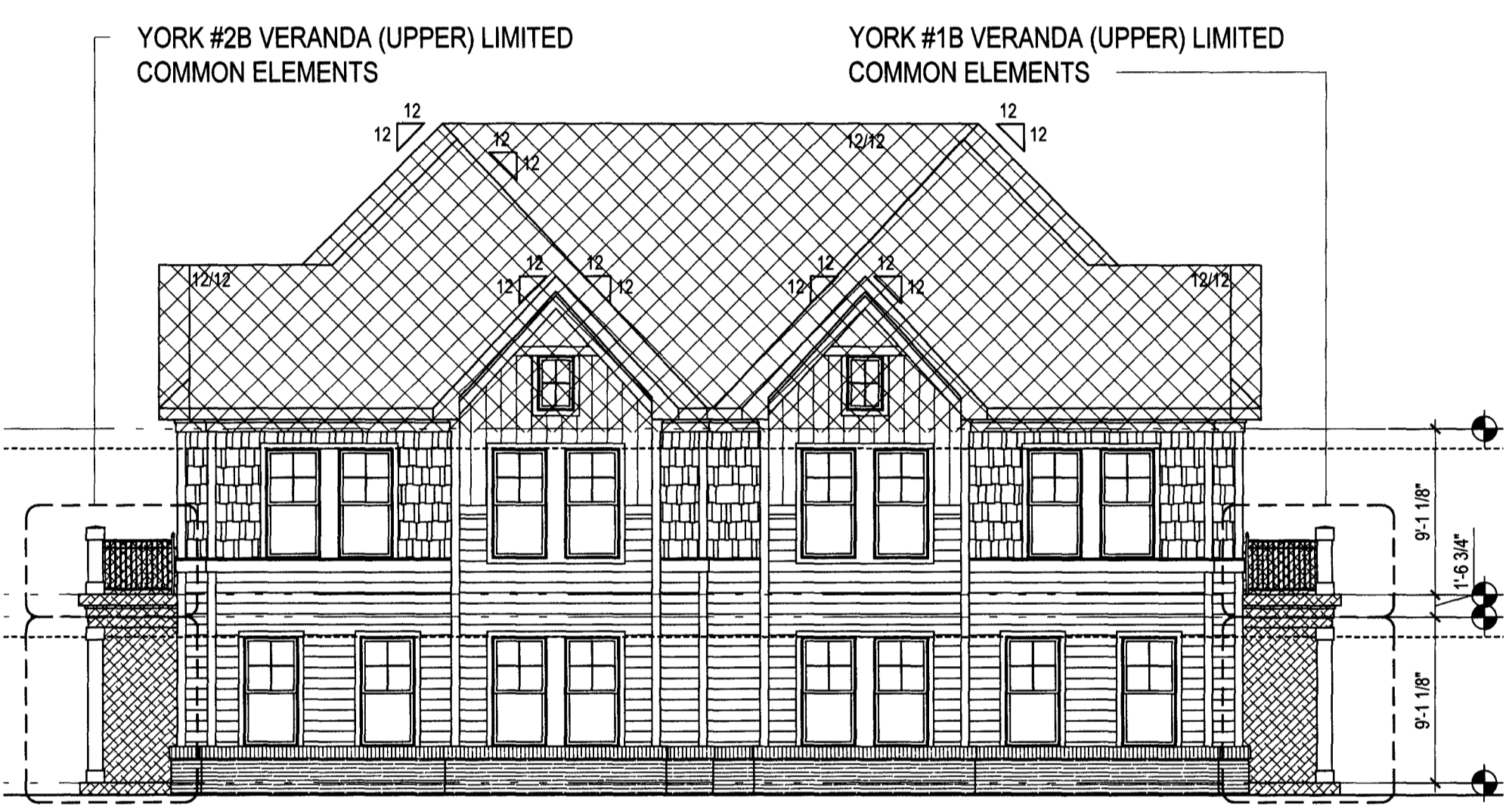

2 RIGHT SIDE ELEVATION
SCALE: 1/8" = 1'-0"
HUN.003A_A3

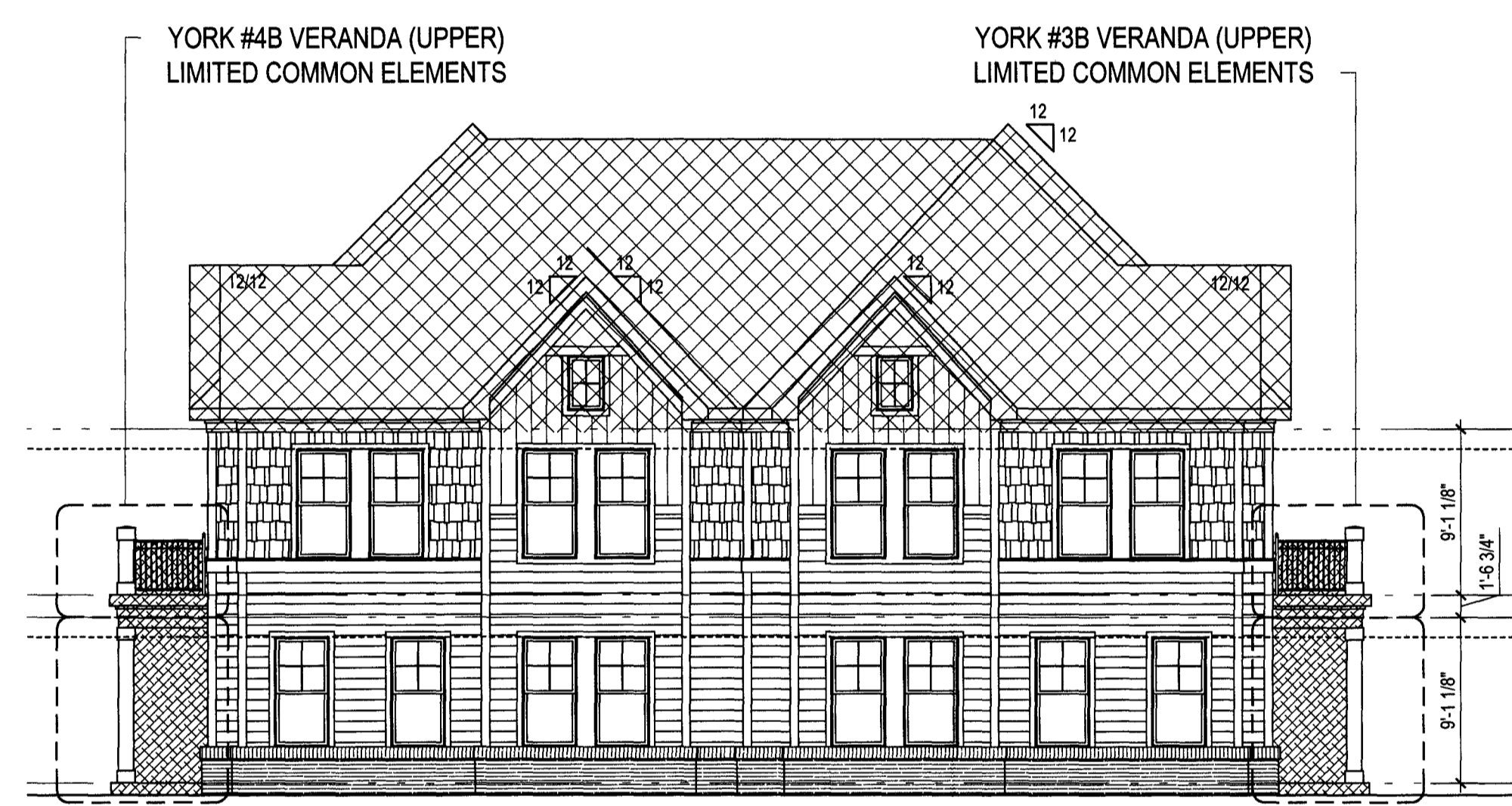

3 LEFT SIDE ELEVATION
SCALE: 1/8" = 1'-0"
HUN.003A_A3

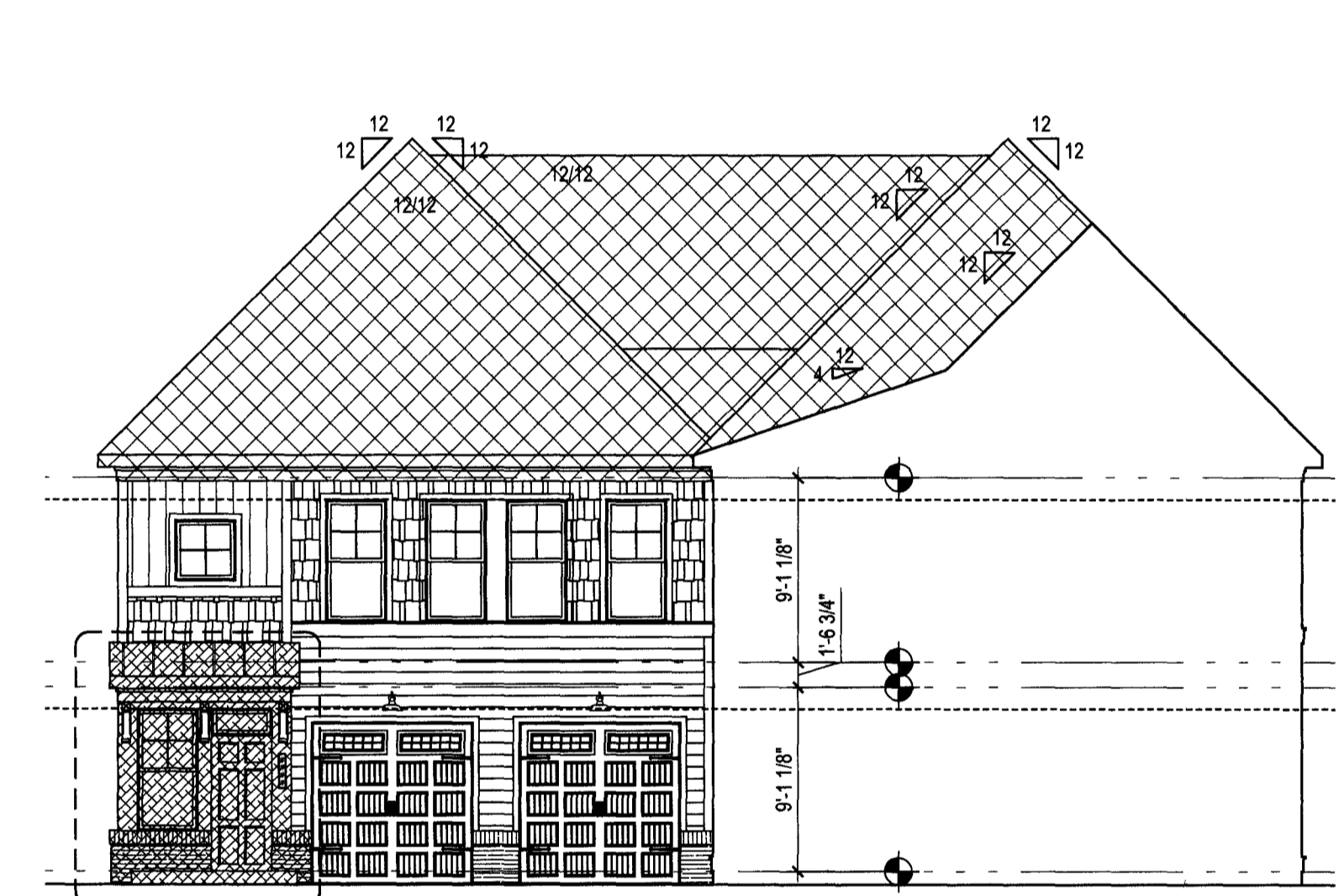

4 INTERIOR ELEVATION
SCALE: 1/8" = 1'-0"
HUN.003A_A3

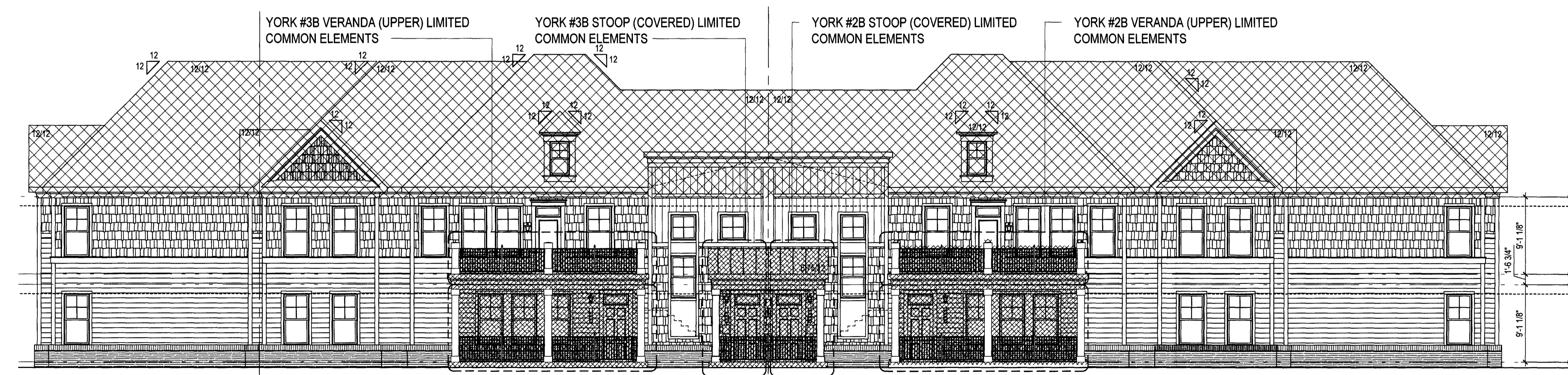

1 FRONT ELEVATION
SCALE: 1/8" = 1'-0"
HUN.003A_A3

LINCOLN #3A & YORK #3B VERANDA (LOWER) LIMITED COMMON ELEMENTS
LINCOLN #2A & YORK #2B VERANDA (LOWER) LIMITED COMMON ELEMENTS

20221421

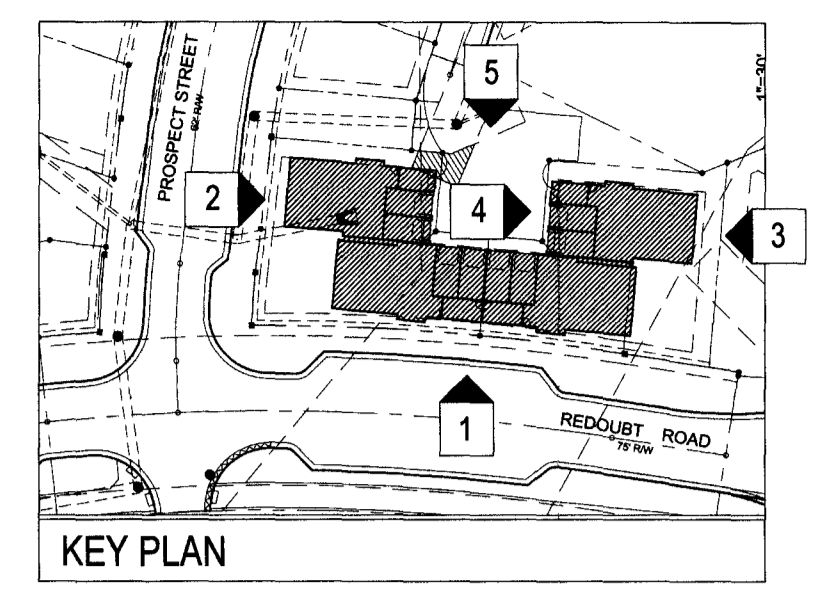

CERTIFICATION OF PLANS
I, ALLISON PAUL, A DULY LICENSED ARCHITECT IN THE COMMONWEALTH OF VIRGINIA, DO HEREBY CERTIFY THAT THIS PLAN IS ACCURATE AND COMPLIES WITH SECTION 55.1-1920(B) OF THE VIRGINIA CONDOMINIUM ACT AS AMENDED, AND THAT ALL UNITS OR PORTIONS OF SUCH UNITS SHOWN HEREON ARE SUBSTANTIALLY COMPLETED.
DATE: APRIL 1, 2022 NAME: Allison Paul
LIC. NO. 401017234
SQUARE FOOTAGES ARE CALCULATED BY THE SUM OF HORIZONTAL INTERIOR AREAS MEASURED FROM THE BACKSIDE OF SHEETROCK.

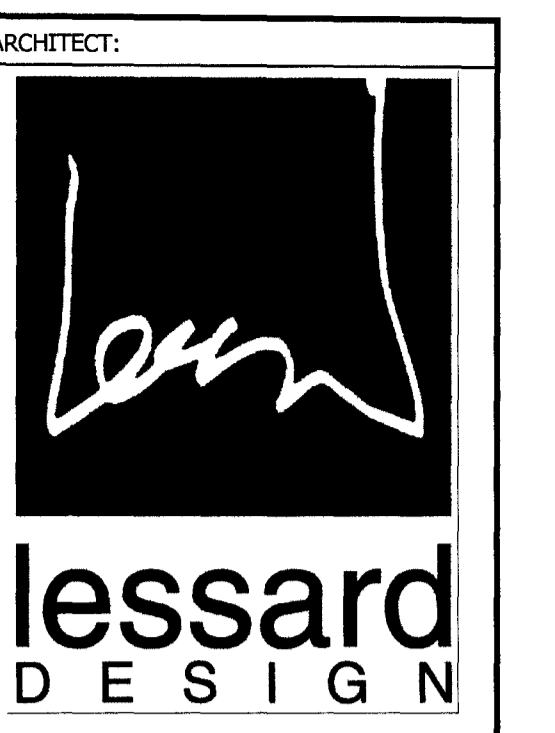

8521 Leesburg Pike | Suite 700 |
Vienna, VA 22182
P: 571.830.1800 | F: 571.830.1801
www.lessarddesign.com

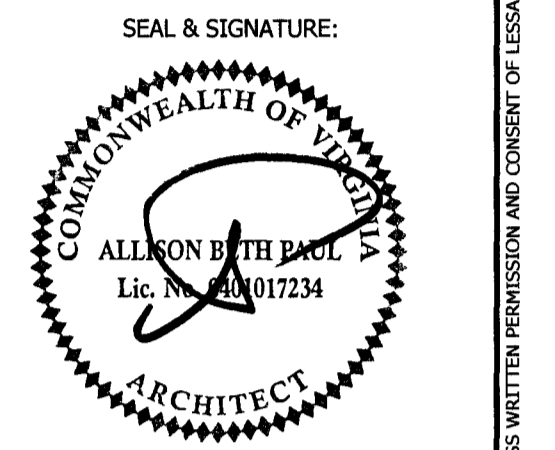

APRIL 1, 2022



CONSULTANTS:

HHHunt
VILLAGE GREEN NORTH AT QUARTERPATH, A CONDOMINIUM
WILLIAMSBURG, VA
CONDO DOCUMENTATION - BUILDING 1
BUILDING 1 - ELEVATION

LEGEND

- UNIT 1A LINCOLN
- UNIT 2A LINCOLN
- UNIT 3A LINCOLN
- UNIT 4A LINCOLN
- UNIT 1B YORK
- UNIT 2B YORK
- UNIT 3B YORK
- UNIT 4B YORK
- COMMON ELEMENTS
- LIMITED COMMON ELEMENTS

NOTE: THE EXTERIOR OF THE BUILDING SHALL BE CONSIDERED A COMMON ELEMENT EXCEPT FOR PORCHES AND BALCONIES THAT ARE OTHERWISE NOTED AS LIMITED COMMON ELEMENTS.

City of Williamsburg & County of James City
Circuit Court: This PLAT was recorded on
April 14, 2022
at 3:31 AM by MONA A. FOLEY, CLERK
Document # 2022-1421
Mona A. Foley Clerk
Large/Small Plat(s) Recorded
herewith as # 2022-1421

ISSUE / REVISION:

No.	DESCRIPTION	DATE
Bld. 01		03.25.22

PROJECT No: HUN003A
DRAWN BY: LD
CHECKED BY:
PLOT DATE: Apr. 1, 2022
FILE NAME: HUN.003A_A3.dwg

A-3