

NOTES:

1. THIS PLAT WAS PRODUCED WITHOUT THE BENEFIT OF A TITLE REPORT AND REFLECTS ONLY THOSE ENCUMBRANCES, EASEMENTS AND SETBACKS AS LISTED IN INST#040014657
2. THIS FIRM IS NOT RESPONSIBLE FOR THE LOCATION OF ANY STRUCTURE, MANHOLE, VALVE, ETC., HIDDEN OR OBSTRUCTED AT THE TIME THE FIELD SURVEY WAS PERFORMED.
3. LOT LIES IN F.I.R.M. ZONE "X" ACCORDING TO FLOOD INSURANCE RATE MAP #51095C0226D DATED DECEMBER 16, 2015.
4. WETLANDS, IF ANY, WERE NOT LOCATED FOR THIS SURVEY.
5. UNDERGROUND UTILITIES WERE NOT LOCATED.

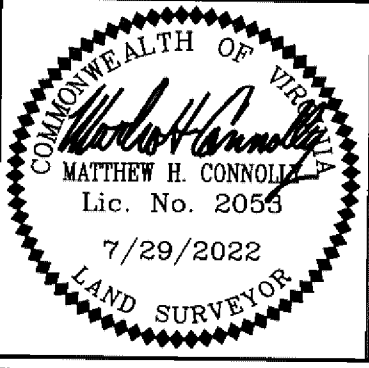
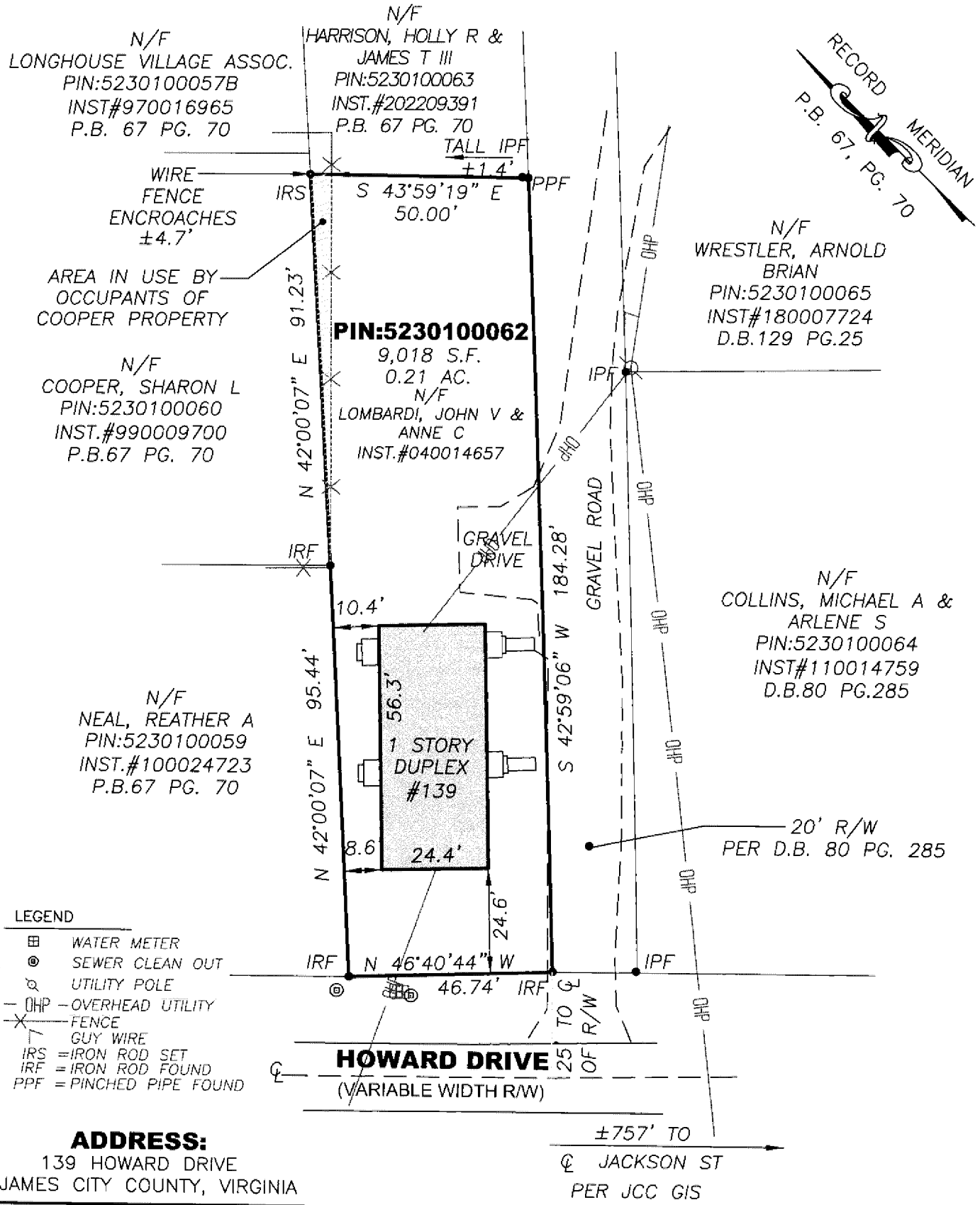

REFERENCES:
INST.#040014657
P.B.67 PG. 70-71
D.B.80 PG. 285

DATE: 7/29/22
SCALE: 1"=30'
JOB# 22-255
CAD File
22-255.dwg

PHYSICAL SURVEY OF 139 HOWARD DRIVE
PIN: 5230100062
For:
ALISON BURKHARDT
JAMES CITY COUNTY VIRGINIA

LandTech Resources, Inc.
Engineering and Surveying Consultants
205E Bulifants Blvd., Williamsburg, Virginia 23188
Telephone: 757-565-1677 Fax: 757-565-0782
Web: landtechresources.com