

202207392

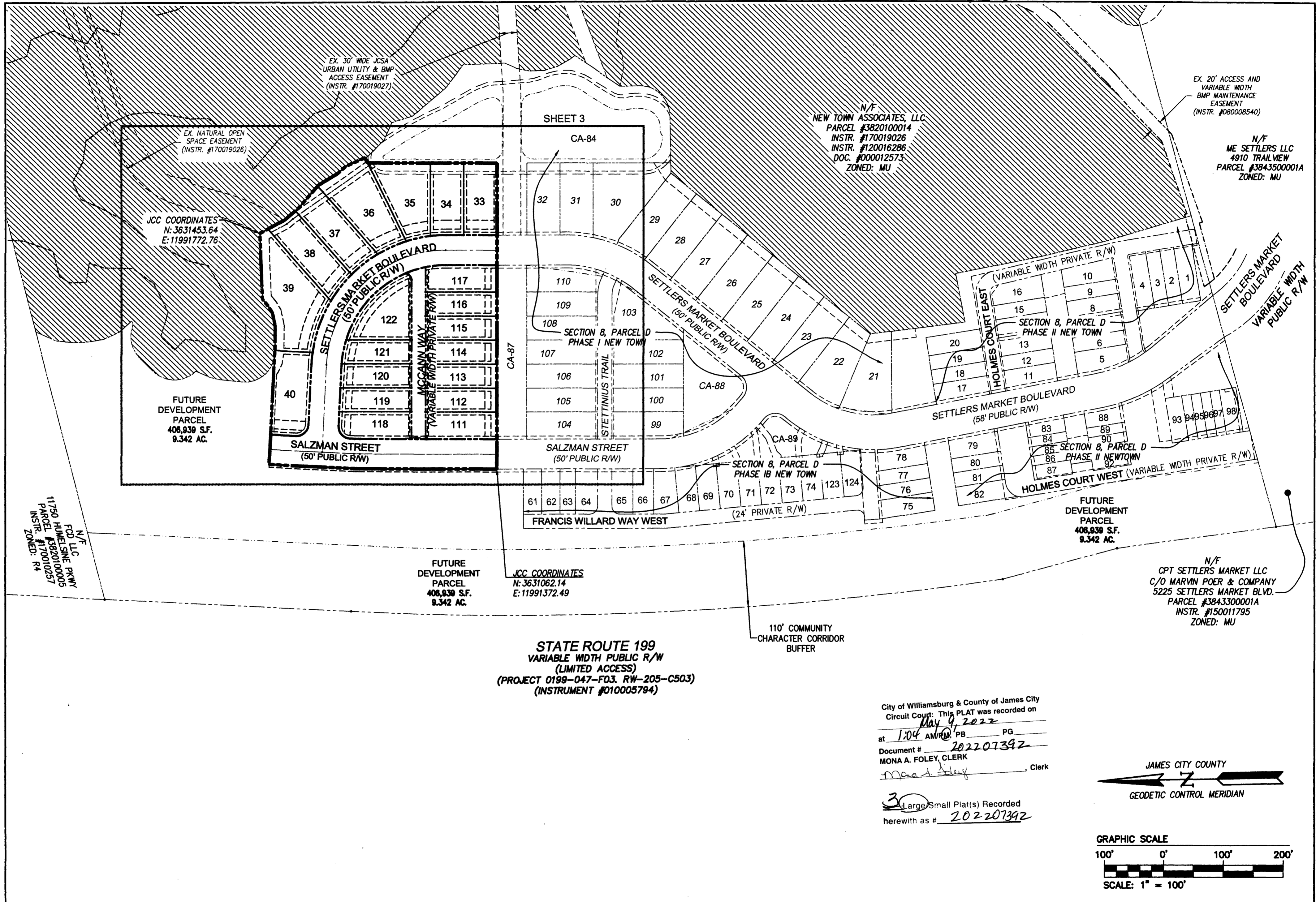

STATE ROUTE 199
VARIABLE WIDTH PUBLIC R/W
(LIMITED ACCESS)
(PROJECT 0199-047-F03, RW-205-C503)
(INSTRUMENT #010005794)

City of Williamsburg & County of James City
Circuit Court: This PLAT was recorded on
May 9, 2022
at 1:04 AM/PM PB PG
Document # 202207392
MONA A. FOLEY, CLERK
Mona A. Foley, Clerk

3 Large/Small Plat(s) Recorded
herewith as # 202207392

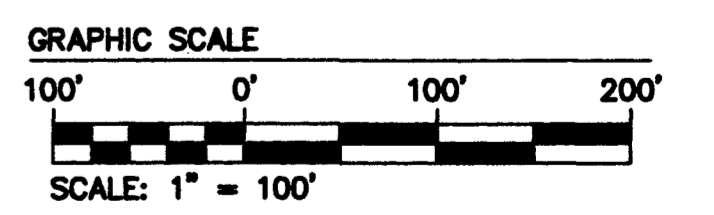
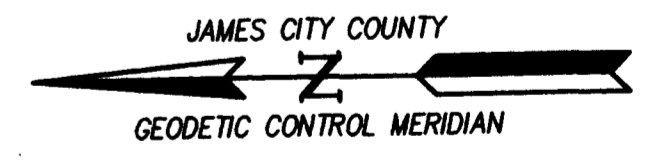

Rev.	Date	Description	Revised By
1	11/04/2021	REVISED PER COUNTY COMMENTS	JFS

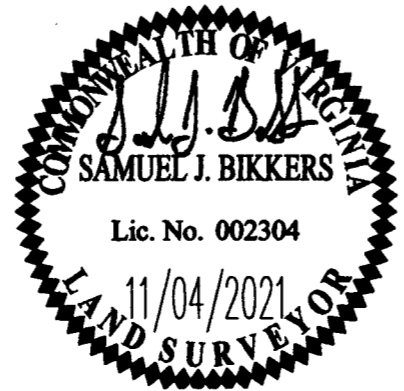

AES
CONSULTING ENGINEERS
5248 Old Towne Road, Suite 1
Williamsburg, Virginia 23188
Phone: (757) 253-0040
Fax: (757) 220-8994
www.aesva.com
Hampton Roads | Central Virginia | Middle Peninsula

JCC CASE NO. S-21-0052
PLAT OF SUBDIVISION
**SECTION 8, PARCEL D, PHASE 2A
NEW TOWN**
LOTS 33-40 AND 111-122
OWNED BY ABVA DEVELOPMENT, LP
JAMESTOWN DISTRICT JAMES CITY COUNTY VIRGINIA

Project Contacts:	SJB/JAG
Project Number:	6632-08-01
Scale:	Date:
1"=100'	07/13/2021
Sheet Number	
2 OF 3	

S:\2022\202207392\Drawings\202207392.dwg, P: 24, Aug. 11/04/2021 11:23:27 AM, User: jms