

MATCH LINE SHEET 3

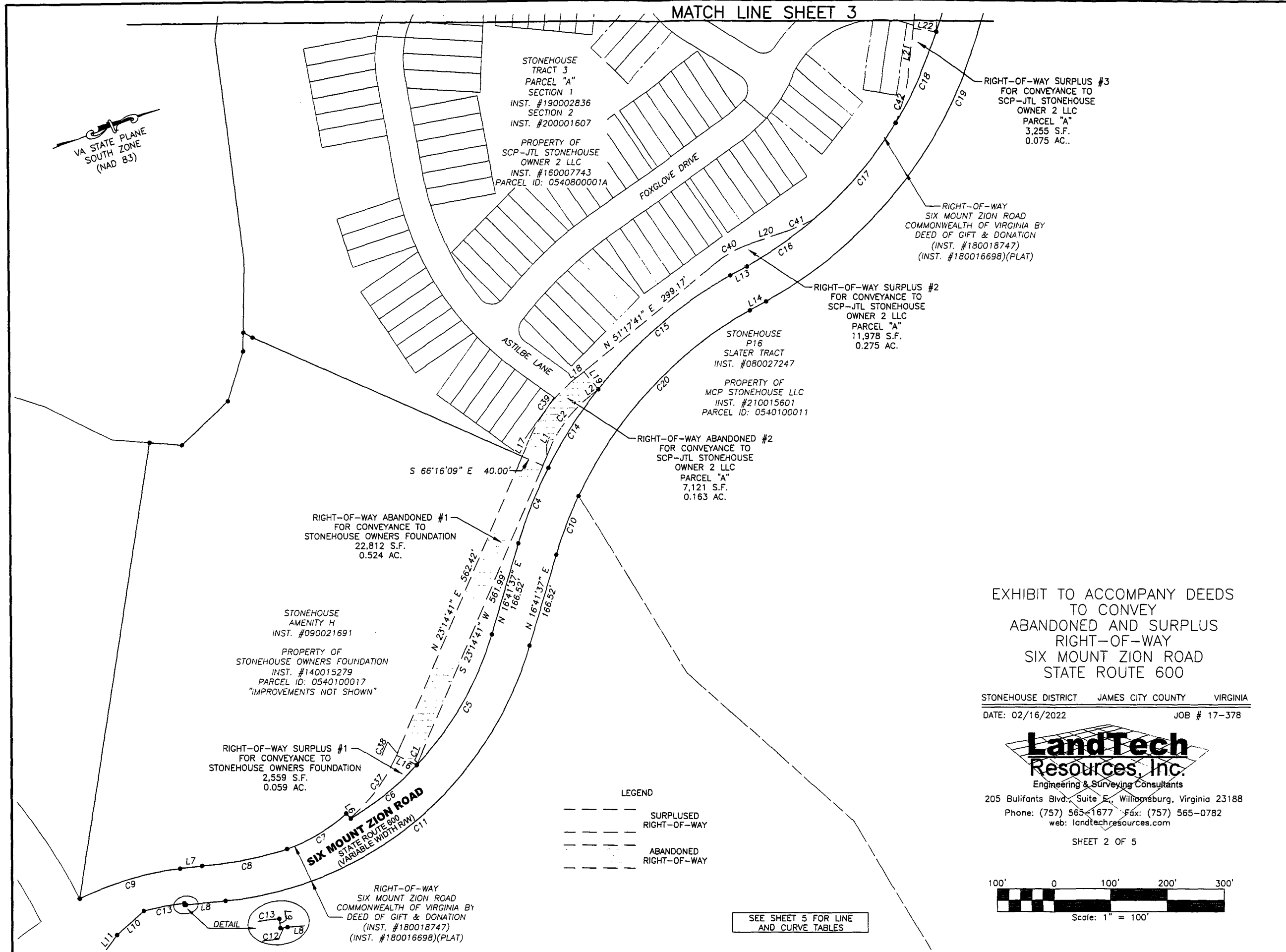
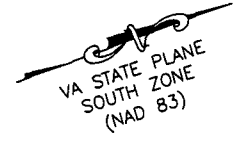

STONEHOUSE TRACT 3  
 PARCEL "A"  
 SECTION 1  
 INST. #190002836  
 SECTION 2  
 INST. #200001607  
 PROPERTY OF  
 SCP-JTL STONEHOUSE  
 OWNER 2 LLC  
 INST. #160007743  
 PARCEL ID: 0540800001A

RIGHT-OF-WAY SURPLUS #3  
 FOR CONVEYANCE TO  
 SCP-JTL STONEHOUSE  
 OWNER 2 LLC  
 PARCEL "A"  
 3,255 S.F.  
 0.075 AC.

RIGHT-OF-WAY  
 SIX MOUNT ZION ROAD  
 COMMONWEALTH OF VIRGINIA BY  
 DEED OF GIFT & DONATION  
 (INST. #180018747)  
 (INST. #180016698)(PLAT)

RIGHT-OF-WAY SURPLUS #2  
 FOR CONVEYANCE TO  
 SCP-JTL STONEHOUSE  
 OWNER 2 LLC  
 PARCEL "A"  
 11,978 S.F.  
 0.275 AC.

STONEHOUSE  
 P16  
 SLATER TRACT  
 INST. #080027247  
 PROPERTY OF  
 MCP STONEHOUSE LLC  
 INST. #210015601  
 PARCEL ID: 0540100011

RIGHT-OF-WAY ABANDONED #2  
 FOR CONVEYANCE TO  
 SCP-JTL STONEHOUSE  
 OWNER 2 LLC  
 PARCEL "A"  
 7,121 S.F.  
 0.163 AC.

RIGHT-OF-WAY ABANDONED #1  
 FOR CONVEYANCE TO  
 STONEHOUSE OWNERS FOUNDATION  
 22,812 S.F.  
 0.524 AC.

STONEHOUSE  
 AMENITY H  
 INST. #090021691  
 PROPERTY OF  
 STONEHOUSE OWNERS FOUNDATION  
 INST. #140015279  
 PARCEL ID: 0540100017  
 "IMPROVEMENTS NOT SHOWN"

RIGHT-OF-WAY SURPLUS #1  
 FOR CONVEYANCE TO  
 STONEHOUSE OWNERS FOUNDATION  
 2,559 S.F.  
 0.059 AC.

RIGHT-OF-WAY  
 SIX MOUNT ZION ROAD  
 COMMONWEALTH OF VIRGINIA BY  
 DEED OF GIFT & DONATION  
 (INST. #180018747)  
 (INST. #180016698)(PLAT)

LEGEND

	SURPLUSED RIGHT-OF-WAY
	ABANDONED RIGHT-OF-WAY

SEE SHEET 5 FOR LINE  
 AND CURVE TABLES

EXHIBIT TO ACCOMPANY DEEDS  
 TO CONVEY  
 ABANDONED AND SURPLUS  
 RIGHT-OF-WAY  
 SIX MOUNT ZION ROAD  
 STATE ROUTE 600

STONEHOUSE DISTRICT JAMES CITY COUNTY VIRGINIA  
 DATE: 02/16/2022 JOB # 17-378



205 Bulifants Blvd., Suite E., Williamsburg, Virginia 23188  
 Phone: (757) 565-1677 Fax: (757) 565-0782  
 web: landtechresources.com

SHEET 2 OF 5

