

PROJECT MANAGER: Wall, Zoran, P.E. (757) 956-3272 (Hampton Roads District)
SURVEYED BY, DATE: Virginia Department of Transportation, Updated 12/2019
DESIGN BY: Johnson, Mirman, & Thompson (804) 267-1245
SUBSURFACE UTILITY BY, DATE: Johnson, Mirman, & Thompson, Updated 11/2019

NOTE: See Sheet 1E(3) for Utility Owners Information

REVISED	STATE	ROUTE	STATE PROJECT	SHEET NO.
04/02/21 06/15/21	VA.	607	0607-047-630 R201,C501	6C

DESIGN FEATURES RELATING TO CONSTRUCTION OR TO REGULATION AND CONTROL OF TRAFFIC MAY BE SUBJECT TO CHANGE AS DEEMED NECESSARY BY THE DEPARTMENT

Johnson, Mirman & Thompson Richmond, Virginia HYDRAULIC ENGINEER	Johnson, Mirman & Thompson Richmond, Virginia ROADWAY ENGINEER
--	--

RW PLANS

THESE PLANS ARE UNFINISHED AND UNAPPROVED AND ARE NOT TO BE USED FOR ANY TYPE OF CONSTRUCTION.

- Legend**
- Perm. Denotes Permanent Easement
 - Temp. Denotes Temporary Easement
 - C Denotes Construction Limits In Cuts
 - F Denotes Construction Limits In Fills
 - Denotes mill and overlay
 - Denotes demolition of pavement
 - Denotes proposed hydraulic cement sidewalk
 - Denotes asphalt shared use path
 - Denotes area of proposed pavement

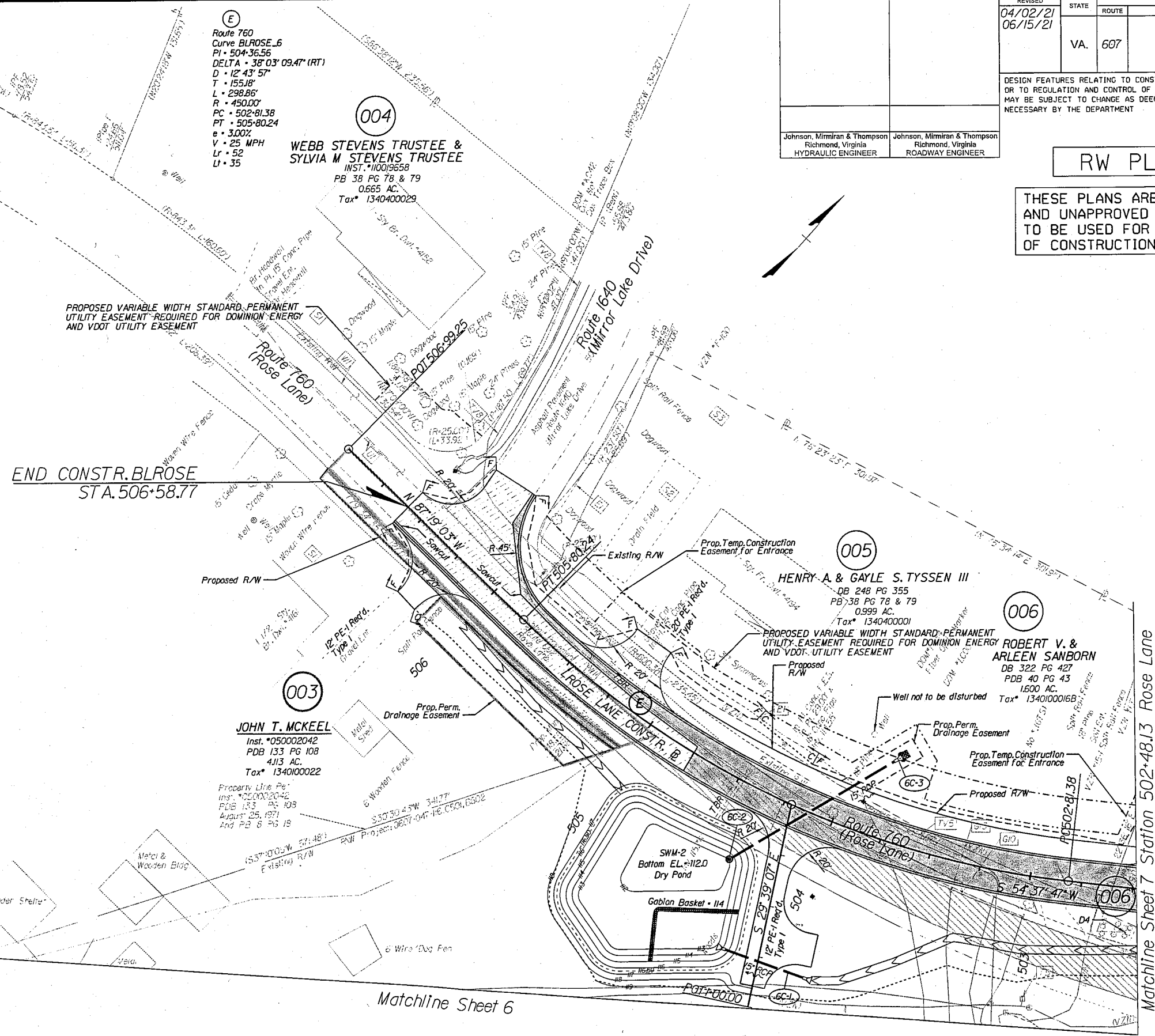

END CONSTR. BLROSE
STA. 506+58.77

Matchline Sheet 6

Matchline Sheet 7 Station 502+48.13 Rose Lane

**REFERENCES
(PROFILES, DETAIL & DRAINAGE DESCRIPTION SHEETS, ETC.)**

Rose Lane Profile	6D
Profile	
Entrance Profiles	8C-8D
Right-of-Way	6CRW
Signaling and Pavement Marking Plan	11(5)

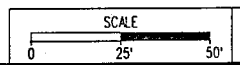

PROJECT	0607-047-630	SHEET NO.	6C
---------	--------------	-----------	----

McKeel, John T 1/20/2022 Instrument #202200440 State Highway Plat Book 11 Page 96