

RIGHT OF WAY PLAN SHEET

SHOWING PROPERTY FOR COMMONWEALTH OF VIRGINIA

JAMES CITY COUNTY, VIRGINIA
 SCALE: 1" = 25' DATE: OCTOBER 17, 2018
 SURVEYED BY WOOLPERT, INC.
 (HOWARD A. SPENCE, L.S. # 2690 ON 10/11/2013 & JUDY G. BEALE, L.S. # 2519 ON 08/10/2018)

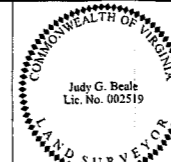

Digitally signed by
 Judy G. Beale
 Date: 2018.10.16
 Time: 16:46:03 -0400
 WOOLPERT, INC.
 Chesapeake, VIRGINIA
 LAND SURVEYOR

REVISED	STATE	ROUTE	PROJECT	SHEET NO.
02/07/19 02/18/19 02/19/19 03/28/19 04/25/19 05/16/19	VA.	601	0601-047-622.P101 R201.M501.B608	3RW

Robert L. Hazelwood Instrument no 200013771 08/27/2020 State Highway Plat Book 10 Page 489

- Notes:**
1. Properties and Rights of Way have been compiled by Woolpert Inc.
 2. Property Information is based on deeds and plats of record. The property information was compiled from existing land records and does not represent a boundary survey.
 3. This right of way plan sheet was prepared without the benefit of a title report and may not reflect all easements, covenants, or restrictions of record.
 4. Coordinate values shown hereon refer to the NAD 83/2011 Virginia State Plane coordinate system and VDOT Project coordinates expressed in U.S. Survey Feet using the Project Specific Combined Scale and Elevation Factor 1.00005. All distances are shown horizontal not grid distances.
 5. The Mean Low Water (MLW) shown hereon has been computed through NOAA's Vertical Datum Transformation Program, VDATUM. The MLW line shown has been calculated from field elevations.
 6. Woolpert has been unable to locate recorded evidence that right of way for Hicks Island Road was ever granted, conveyed, dedicated or otherwise acquired by either James City County of the Commonwealth of Virginia, except as shown. The property line for the parcels abutting Hicks Island Road are shown as being the centerline of the existing roadbed as per the Byrd Act of Virginia from 1932.
 7. Station & Offsets shown hereon are referred to the Route 601 Construction Baseline.
 8. Existing site features not shown for clarity reasons.
 9. Right of Way Monuments (RM-2) to be set upon completion of construction.

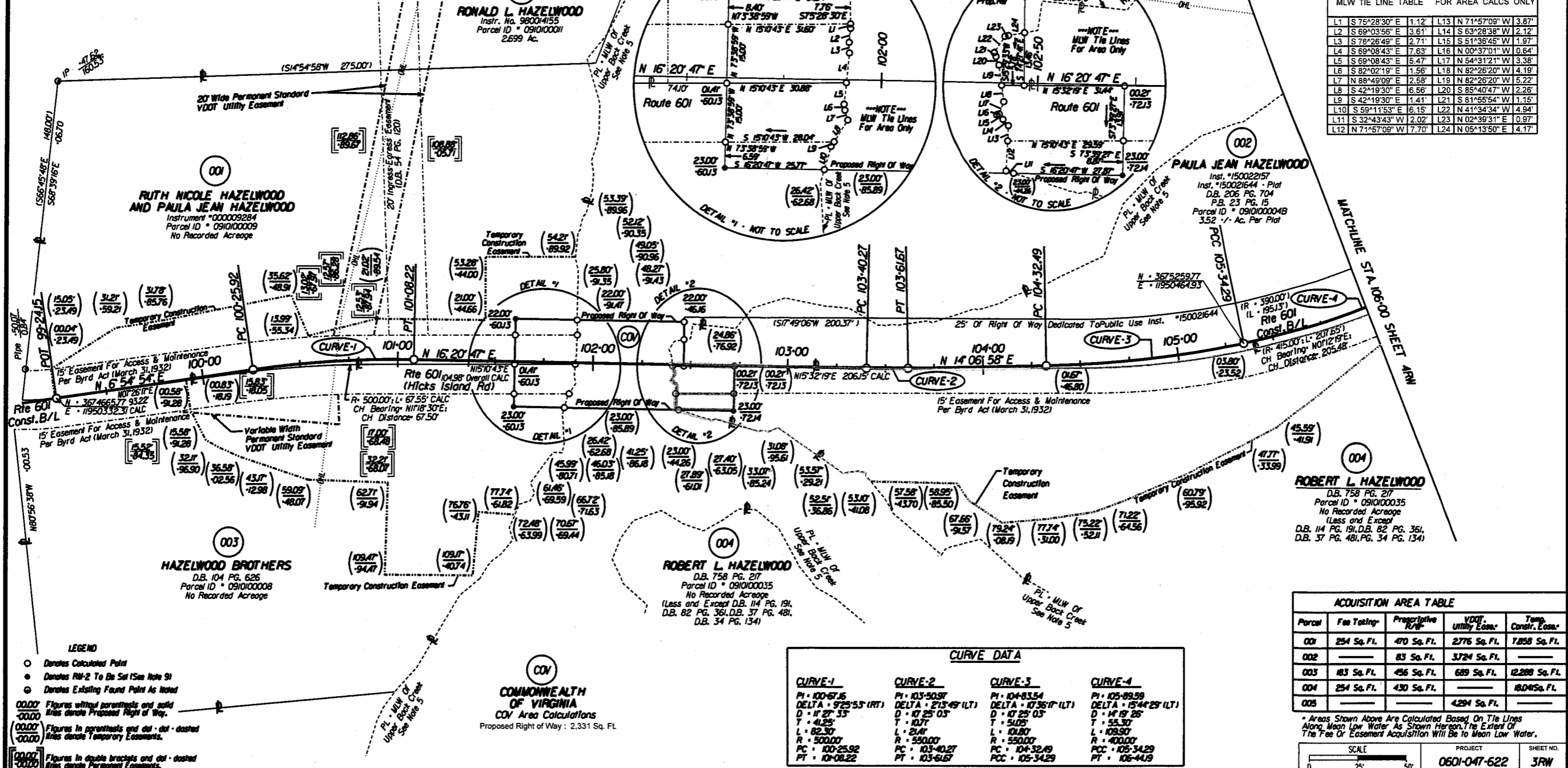

MLW TIE LINE TABLE FOR AREA CALCS ONLY

L1	S 75°28'30" E	1.12	L13	N 71°57'09" W	3.87
L2	S 69°03'56" E	3.61	L14	S 63°28'38" W	2.12
L3	S 76°26'49" E	2.71	L15	S 51°36'45" W	1.97
L4	S 69°08'43" E	7.63	L16	N 00°37'01" W	0.64
L5	S 69°08'43" E	5.47	L17	N 54°31'21" W	3.38
L6	S 82°02'19" E	1.56	L18	N 82°26'20" W	4.19
L7	N 88°49'09" E	2.58	L19	N 82°26'20" W	5.22
L8	S 42°19'30" E	6.56	L20	S 85°40'47" W	2.28
L9	S 42°19'30" E	1.41	L21	S 81°46'54" W	1.15
L10	S 59°11'53" E	6.15	L22	N 41°34'34" W	4.84
L11	S 32°43'43" W	2.02	L23	N 02°36'31" E	0.97
L12	N 71°57'09" W	7.70	L24	N 05°13'50" E	14.17

ACQUISITION AREA TABLE

Parcel	Fee Takin ^g	Proprietary ^{1/2}	VDOT ^{1/2} Util ^y Eas ^e	Temp ^{1/2} Const ^{1/2} Eas ^e
001	254 Sq. Ft.	470 Sq. Ft.	2776 Sq. Ft.	7,858 Sq. Ft.
002	—	83 Sq. Ft.	3,724 Sq. Ft.	—
003	83 Sq. Ft.	456 Sq. Ft.	689 Sq. Ft.	12,288 Sq. Ft.
004	254 Sq. Ft.	430 Sq. Ft.	—	18,045 Sq. Ft.
005	—	—	4,294 Sq. Ft.	—

CURVE DATA

CURVE-1	CURVE-2	CURVE-3	CURVE-4
PI = 100-67.16	PI = 103-50.87	PI = 104-83.54	PI = 105-89.59
DELTA = 92°55' (RT)	DELTA = 213°49' (LT)	DELTA = 107°36' (LT)	DELTA = 15°44' 29" (LT)
D = 1127.53	D = 1025.03	D = 1025.03	D = 1419.26
T = 41.25	T = 10.71	T = 54.05	T = 55.30
L = 82.30	L = 21.41	L = 108.90	L = 109.90
R = 500.00	R = 500.00	R = 500.00	R = 400.00
PC = 100-25.92	PC = 103-40.27	PC = 104-32.49	PC = 105-34.29
PT = 101-08.22	PT = 103-61.67	PT = 105-34.29	PT = 106-44.19

- LEGEND**
- Denotes Calculated Point
 - Denotes RM-2 To Be Set (See Note 9)
 - Denotes Existing Found Point As Noted
 - 0000 Figures without parenthesis and solid lines denote Proposed Right of Way.
 - 0000 Figures in parenthesis and dot-dot-dashed lines denote Temporary Easements.
 - 0000 Figures in double brackets and dot-dot-dashed lines denote Permanent Easements.

* Areas Shown Above Are Calculated Based On The Lines Along Mean Low Water, As Shown Hereon, The Extent Of The Fee Or Easement Acquisition Will Be To Mean Low Water.

SCALE: 1" = 25'

PROJECT: 0601-047-622

SHEET NO.: 3RW