

200019911

CURVE TABLE						
CURVE #	DELTA	RADIUS	LENGTH	TANGENT	CHORD	CHORD BEARING
C1	15°15'37"	225.00'	59.93'	30.14'	59.75'	S6°36'20"E
C2	9°23'41"	225.00'	36.89'	18.49'	36.85'	S18°55'59"E
C3	11°29'20"	225.00'	45.12'	22.63'	45.04'	S29°22'30"E
C4	11°29'20"	225.00'	45.12'	22.63'	45.04'	S40°51'50"E
C5	10°12'56"	225.00'	40.12'	20.11'	40.06'	S51°42'59"E
C6	11°44'21"	225.00'	46.10'	23.13'	46.02'	S62°41'37"E
C7	12°33'15"	225.00'	49.30'	24.75'	49.20'	S74°50'25"E
C8	12°43'57"	225.00'	50.00'	25.10'	49.90'	S87°29'01"E
C9	11°14'06"	225.00'	44.12'	22.13'	44.05'	N80°31'57"E
C10	2°14'25"	225.00'	8.80'	4.40'	8.80'	N73°47'42"E
C11	108°20'59"	225.00'	425.49'	311.68'	364.86'	S53°09'01"E

CURVE TABLE						
CURVE #	DELTA	RADIUS	LENGTH	TANGENT	CHORD	CHORD BEARING
C12	11°28'20"	175.00'	35.04'	17.58'	34.98'	S78°24'40"W
C13	32°11'43"	175.00'	98.33'	50.50'	97.05'	N79°45'19"W
C14	63°16'54"	175.00'	193.28'	107.83'	183.61'	N32°01'01"W
C15	1°24'02"	175.00'	4.28'	2.14'	4.28'	N0°19'27"E
C16	108°20'59"	175.00'	330.94'	242.42'	283.78'	N53°09'01"W

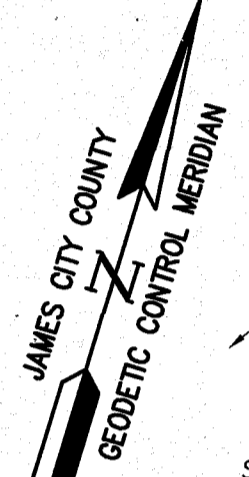
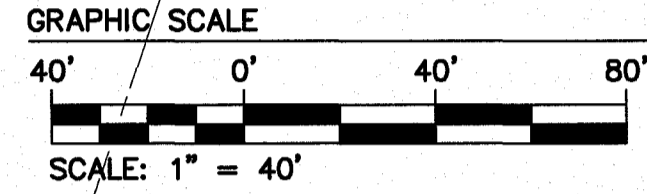
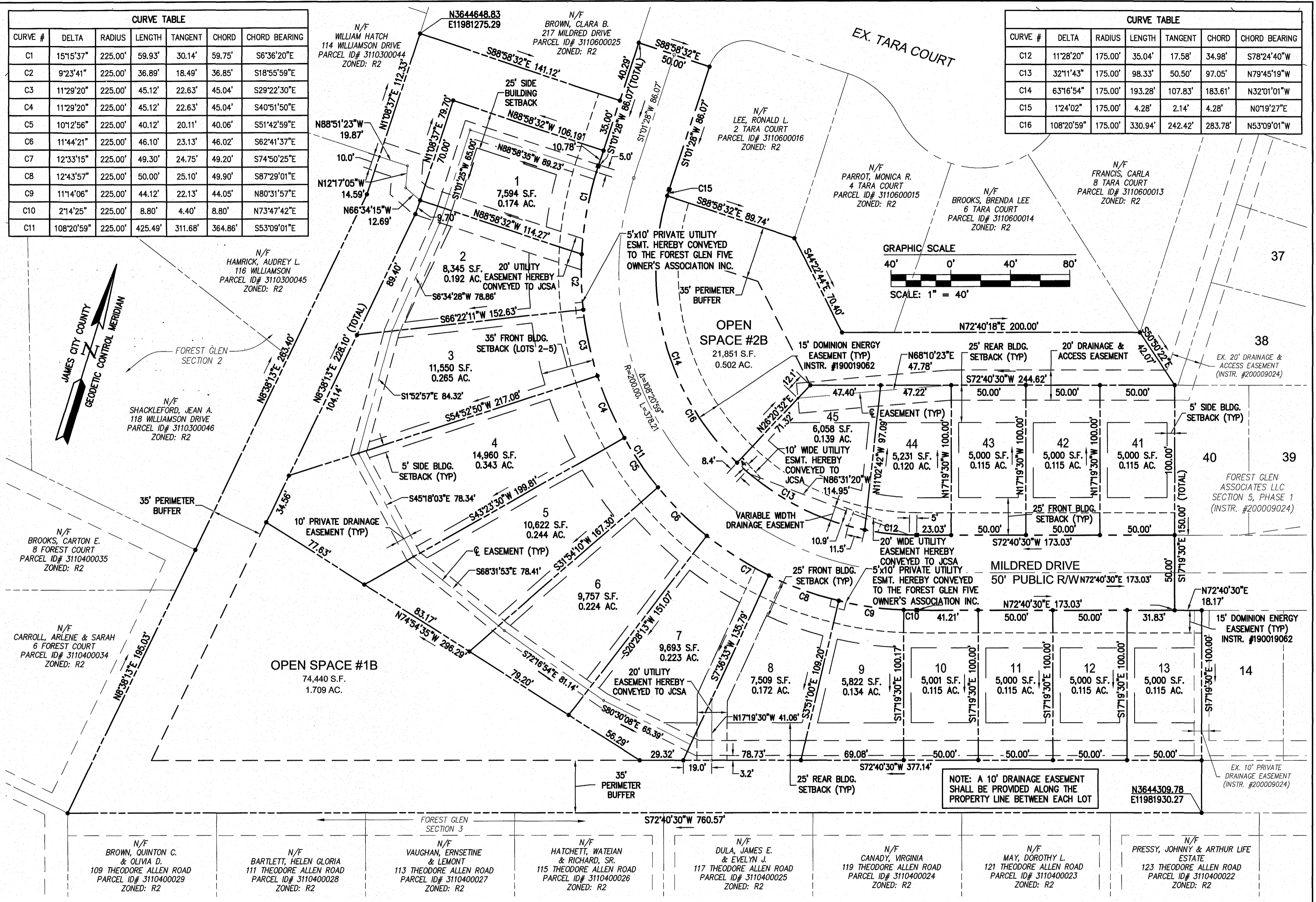

NOTE: A 10' DRAINAGE EASEMENT SHALL BE PROVIDED ALONG THE PROPERTY LINE BETWEEN EACH LOT

Large/Small Plat(s) Recorded herewith as # 200019911

1	08/06/20	
Rev.	Date	

City of Williamsburg & County of James City  
Circuit Court: This PLAT was recorded on November 16, 2020  
at 10:50 AM (AM/PM), PB PG —  
Document # 200019911  
MONA A. FOLEY, CLERK  
Mona A. Foley Clerk

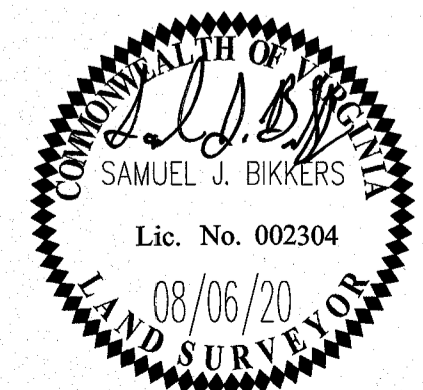

**AES**  
CONSULTING ENGINEERS  
5248 Olde Towne Road, Suite 1  
Williamsburg, Virginia 23188  
Phone: (757) 253-0040  
Fax: (757) 220-8994  
www.aesva.com

REF: JCC 8-19-0067  
PLAT OF SUBDIVISION  
LOTS 1 THRU 13, 41 THRU 45 AND  
COMMON OPEN SPACES #1B & #2B  
**FOREST GLEN**  
SECTION 5 - PHASE 2  
OWNER / DEVELOPER: FG ASSOCIATES, LLC  
POWhatan DISTRICT JAMES CITY COUNTY VIRGINIA

Project Contacts:	PCJ/TRS
Project Number:	6195-02
Scale:	Date:
1"=40'	07/26/19
Sheet Number	
<b>2 of 2</b>	