

NOTES:

1. THIS PLAT WAS PRODUCED WITHOUT THE BENEFIT OF A TITLE REPORT AND REFLECTS ONLY THOSE ENCUMBRANCES, EASEMENTS AND SETBACKS AS SHOWN IN P.B. 88, PG. 86.
2. THIS PLAT IS BASED ON A PHYSICAL SURVEY DATED 03/17/2020.

INSTRUMENT #200016011
 VIRGINIA: CITY OF WILLIAMSBURG & COUNTY OF JAMES CITY
 This document was admitted to record on September 23 2020
 at 03:14 PM. The taxes imposed by Virginia Code
 Section 58.1-801, 58.1-802 & 58.1-814 have been paid.

State Tax	Local Tax	Additional Tax
\$0.00	\$0.00	\$0.00

TESTE: MONA A. FOLEY, CLERK

BY TRC

Deputy Clerk

RECORD
 MERIDIAN
 P.B. 88, PG. 86

LOT 42 POWHATAN SECONDARY PHASE VI-B P.B. 88, PG. 86

LOT 41 POWHATAN SECONDARY PHASE VI-B P.B. 88, PG. 86

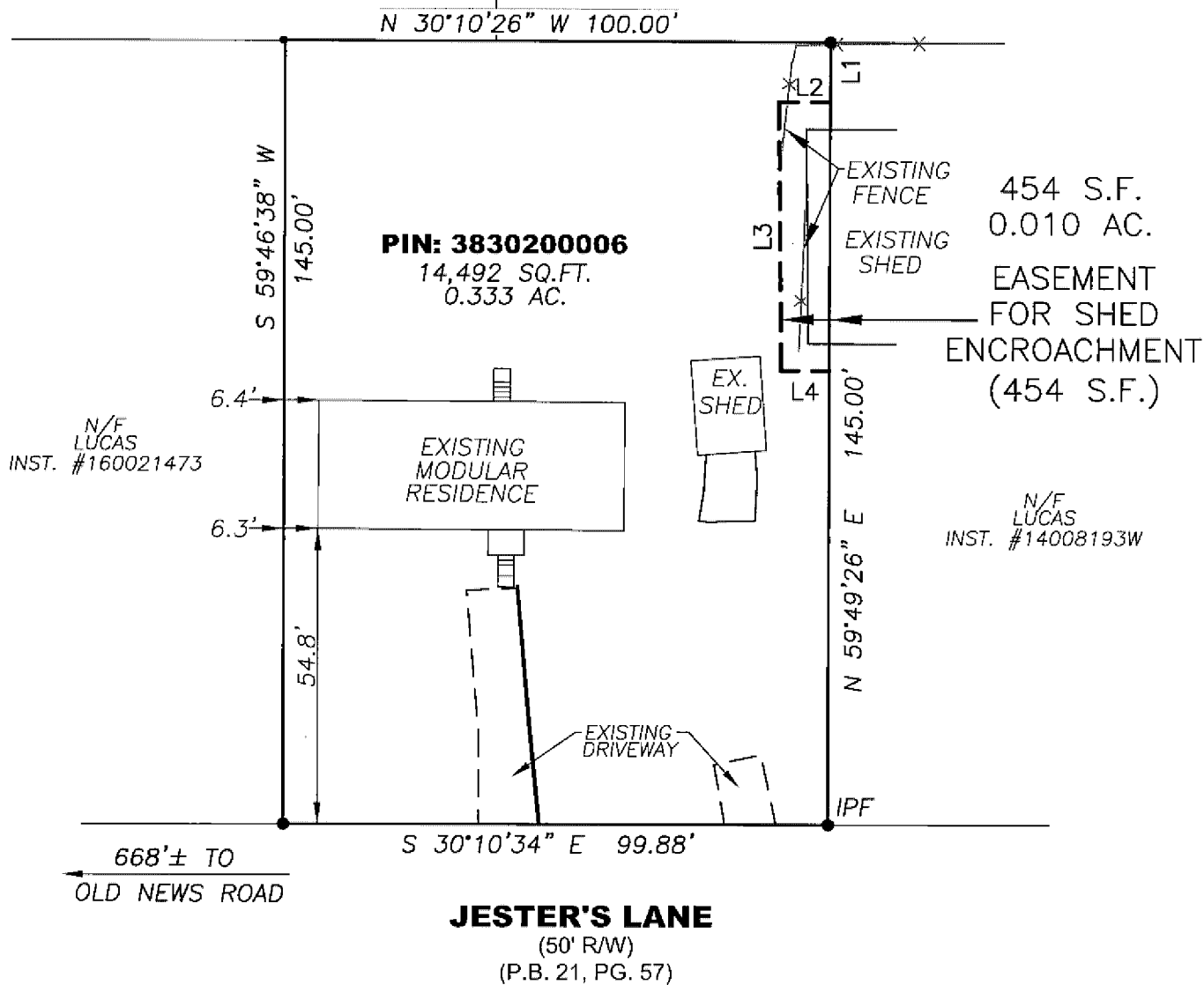

EASEMENT LINE TABLE

LINE	BEARING	DISTANCE
L1	N 59°49'26" E	11.08'
L2	S 30°15'00" E	9.42'
L3	N 59°07'16" E	49.79'
L4	N 30°15'00" W	8.81'

ADDRESS:

123 JESTER'S LANE
 JAMES CITY COUNTY, VIRGINIA

**PLAT TO ACCOMPANY
 DEED OF EASEMENT**

OVER
PARCEL ID # 3830200006

JAMES CITY COUNTY

VIRGINIA

LandTech Resources, Inc.

Engineering and Surveying Consultants
 205 E Bulifants Blvd, Williamsburg, Virginia 23188
 Telephone: 757-565-1677 Fax: 757-565-0782
 Web: landtechresources.com

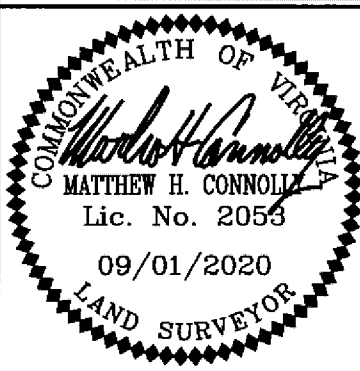

REFERENCES:
 D.B. 176 P.G. 746

DATE: 09/01/20
 SCALE: 1"=30'
 JOB# 20-067
 CAD File
 20-067-ESMNT.dwg