

FINAL ROADWAY PLAN - 1

PROJECT MANAGER: Nancy Marshall (757) 925-2482 (Hampton Roads District)
 SURVEYED BY: Howard A. Spence, L.S. (757) 549-5388 (Westport, Inc.)
 DESIGN SUPERVISED BY: PRIME AE GROUP (757) 205-8908
 DESIGNED BY: PRIME AE GROUP (703) 865-0606

REVISED	STATE	ROUTE	STATE PROJECT	SHEET NO.
	VA.	601	0601-047-622, P101 R201, M501, B608	3

DESIGN FEATURES RELATING TO CONSTRUCTION OR TO REGULATION AND CONTROL OF TRAFFIC MAY BE SUBJECT TO CHANGE AS DEEMED NECESSARY BY THE DEPARTMENT

PRIME AE GROUP
Richmond, VIRGINIA
(ROADWAY ENGINEER)

RW PLANS

THESE PLANS ARE UNFINISHED AND UNAPPROVED AND ARE NOT TO BE USED FOR ANY TYPE OF CONSTRUCTION.

CURVE DATA			
CURVE-1	CURVE-2	CURVE-3	CURVE-4
PI • 100-67.16 DELTA • 9° 25' 52.96" (RT) D • 11' 27' 33" T • 41.25' L • 82.30' R • 500.00' PC • 100-25.92 PT • 101-08.22 NORMAL CROWN	PI • 103-50.97 DELTA • 2° 13' 48.60" (LT) D • 10' 25' 03" T • 10.71' L • 21.41' R • 550.00' PC • 103-40.27 PT • 103-61.68 NORMAL CROWN	PI • 104-83.54 DELTA • 10° 36' 16.90" (LT) D • 10' 25' 03" T • 51.05' L • 101.80' R • 550.00' PC • 104-32.49 PT • 105-34.29 NORMAL CROWN	PI • 105-89.59 DELTA • 15° 44' 29.26" (LT) D • 14' 19' 26" T • 55.30' L • 109.90' R • 400.00' PCC • 105-34.29 PT • 106-44.19 NORMAL CROWN

Utility Owners	
Electric:	Cable:
Dominion Virginia Power 701 East Cary Street Richmond, VA 23219 Telephone: 804-771-4795	Cox Communications 5200 Cleveland Street Virginia Beach, VA 23434 Telephone: 757-222-2027
Communications:	Water:
Verizon 2920 Elmhurst Lane Portsmouth, VA 23701 Telephone: 757-667-2697	Newport News Waterworks 700 Town Centre Drive Newport News, VA 23606 Telephone: 757-926-1000
AT&T 10 N. Jefferson Street, Suite 308 Frederick, MD 21701 Telephone: 301-228-2502	

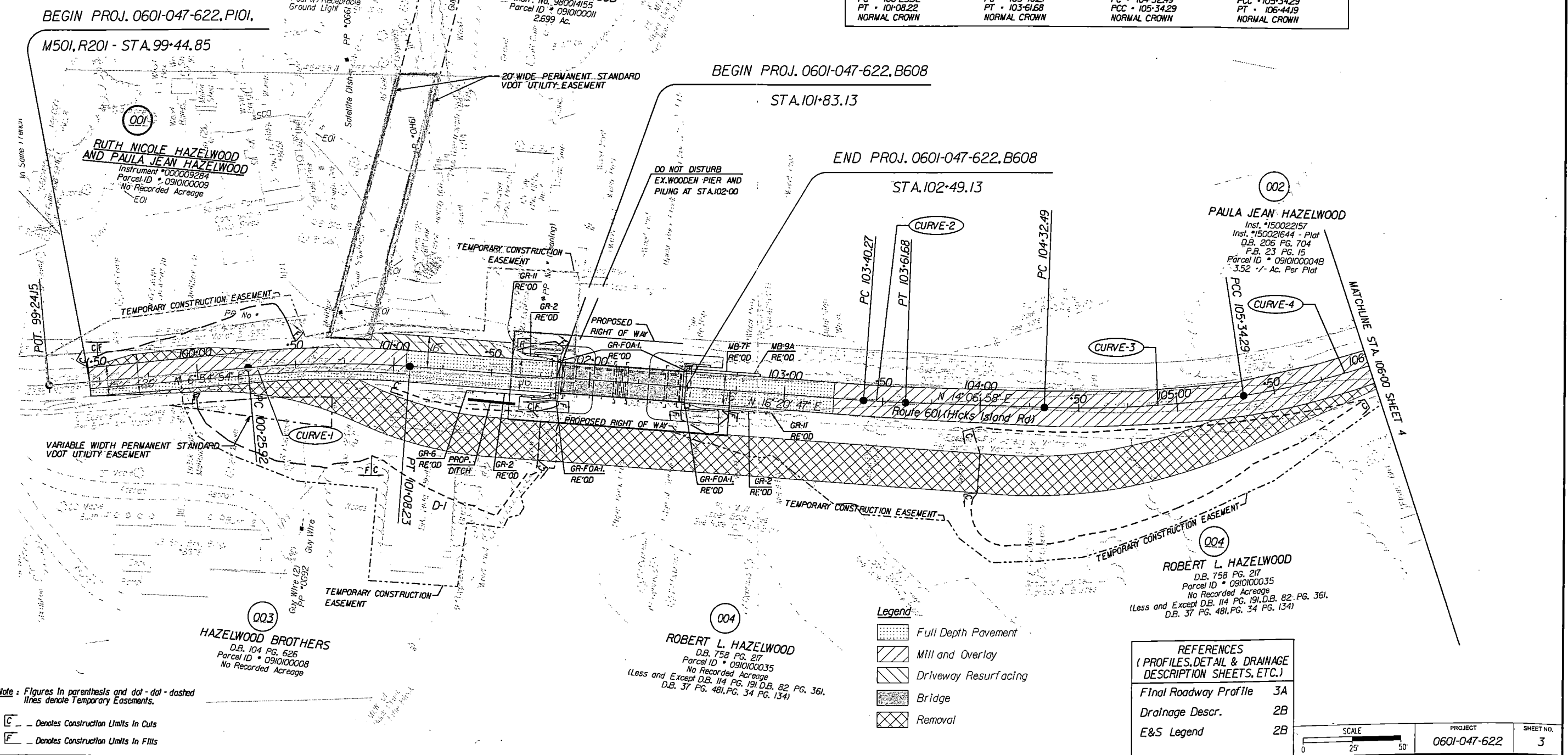

Note: Figures in parenthesis and dot-dash lines denote Temporary Easements.

C - Denotes Construction Limits in Cuts
 F - Denotes Construction Limits in Fills

Legend

[Pattern]	Full Depth Pavement
[Pattern]	Mill and Overlay
[Pattern]	Driveaway Resurfacing
[Pattern]	Bridge
[Pattern]	Removal

REFERENCES
(PROFILES, DETAIL & DRAINAGE DESCRIPTION SHEETS, ETC.)

Final Roadway Profile	3A
Drainage Descr.	2B
E&S Legend	2B

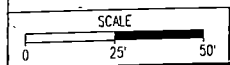

PROJECT	SHEET NO.
0601-047-622	3

Hazelwood Inst#200011601 07/29/2020 state highway plat bookbook10 page 481