

# EXHIBIT A

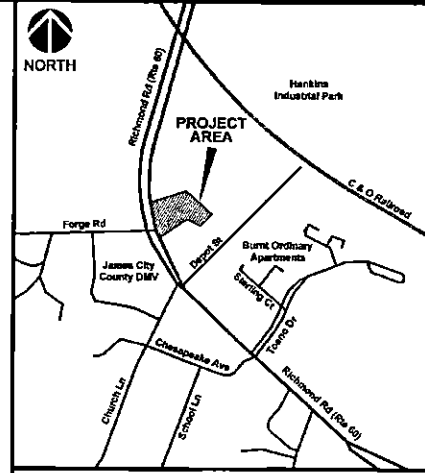

VICINITY MAP  
SCALE 1"=500'

- LEGEND**
- PROPOSED TEMPORARY CONSTRUCTION EASEMENT
  - PROPOSED PERMANENT DRAINAGE EASEMENT
  - R.O.W. RIGHT OF WAY
  - AC. ACRE
  - DB. DEED BOOK
  - PG. PAGE NUMBER
  - PIN# PROPERTY IDENTIFICATION NUMBER
  - PERMANENT DRAINAGE EASEMENT
  - TEMPORARY CONSTRUCTION EASEMENT
  - PROPERTY LINE
  - W. WETLAND LINE
  - CENTERLINE OF CREEK OR STREAM
  - WOODEN FENCE
  - [I] OWNER REFERENCE - ARBITRARY DESIGNATIONS ON OVERALL SITE PLAN

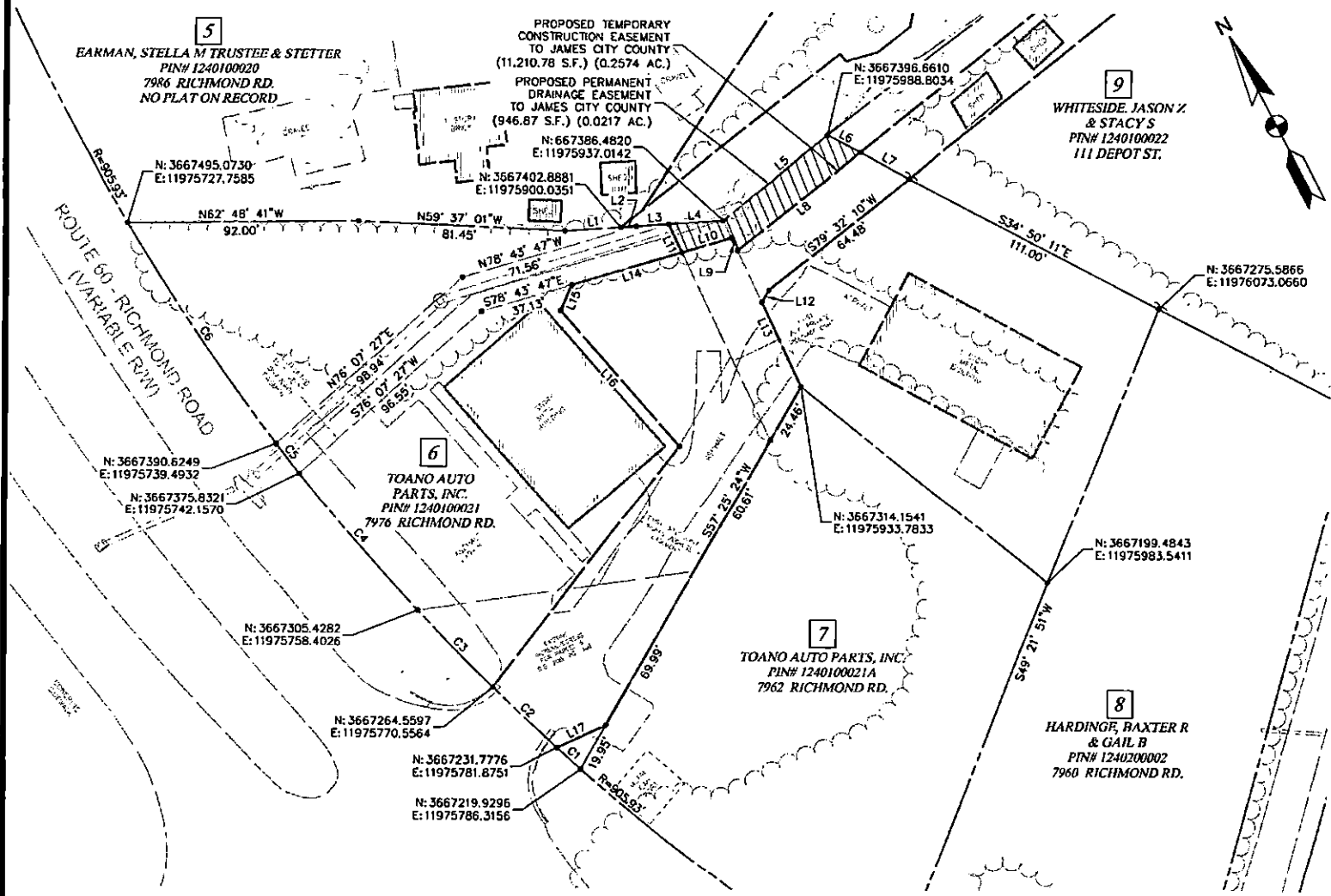

Page 6 of 7

**A. MORTON THOMAS AND ASSOCIATES, INC.**  
ENGINEERS • PLANNERS • SURVEYORS • LANDSCAPE ARCHITECTS  
100 GATEWAY CENTRE PARKWAY SUITE 200 - RICHMOND, VA 23236  
PH (804) 276-6231 - FAX (804) 276-6233

RES. AMT	SURV. JSC	COMP. AMT	DES. AMT	DRN. LAL	CHK. JSC
----------	-----------	-----------	----------	----------	----------

**AMT**  
A. MORTON THOMAS AND ASSOCIATES, INC.  
CONSULTING ENGINEERS

GRAPHIC SCALE  
1 inch = 50 ft.

PLAT OF PROPOSED TEMPORARY CONSTRUCTION EASEMENT AND PROPOSED PERMANENT DRAINAGE EASEMENT ACROSS THE PROPERTY OF  
**TOANO AUTO PARTS, INC.**  
PIN# 1240100021  
JAMES CITY COUNTY, VIRGINIA

1" = 30'	CONTOUR INTERVAL	N/A	AMT FILE No.	15-0127.006
DATE	TAX MAP No.		SHEET	
10/14/2019	N/A		1 of 2	

