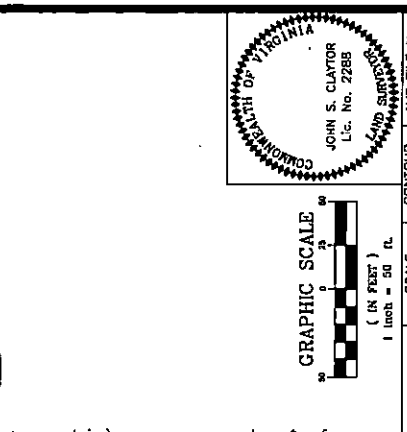
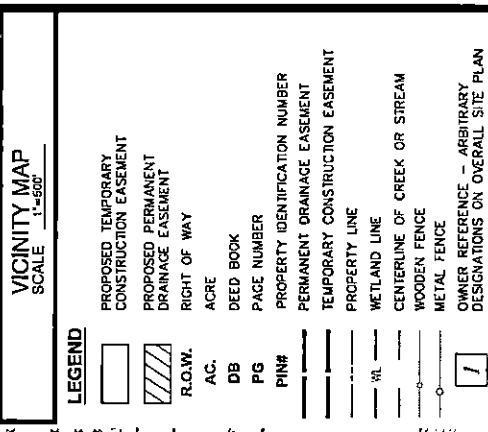
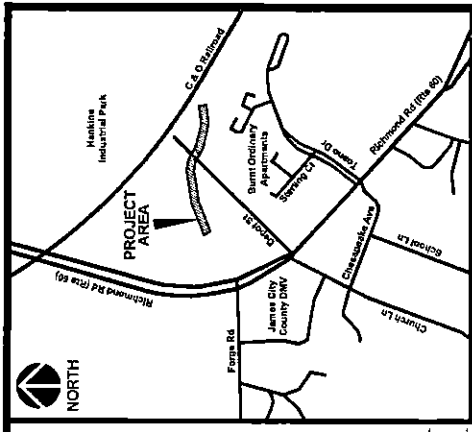
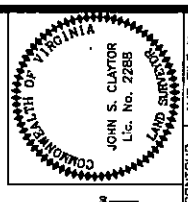

EXHIBIT A



CONTOUR INTERVAL	N/A	AMT FILE No.	15-0127.006
SCALE	1" = 50'	TAX MAP No.	SHEET
DATE	10/17/2019	N/A	1 of 2



- LEGEND**
- PROPOSED TEMPORARY CONSTRUCTION EASEMENT
 - PROPOSED PERMANENT DRAINAGE EASEMENT
 - RIGHT OF WAY
 - ACRE
 - DEED BOOK
 - PAGE NUMBER
 - PROPERTY IDENTIFICATION NUMBER
 - PERMANENT DRAINAGE EASEMENT
 - TEMPORARY CONSTRUCTION EASEMENT
 - PROPERTY LINE
 - WETLAND LINE
 - CENTERLINE OF CREEK OR STREAM
 - WOODEN FENCE
 - METAL FENCE
 - OWNER REFERENCE - ARBITRARY DESIGNATIONS ON OVERALL SITE PLAN

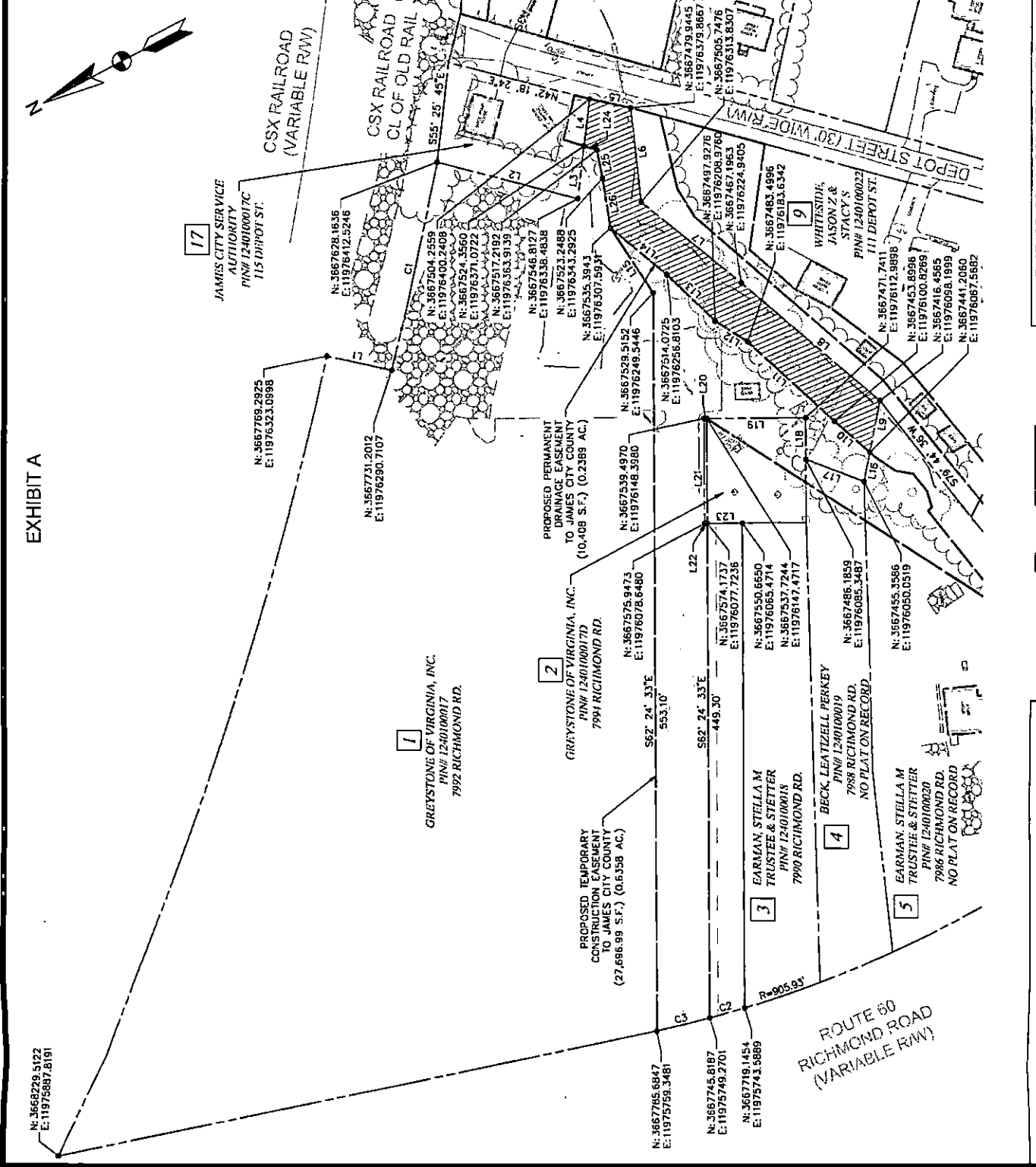

PLAT OF PROPOSED PERMANENT DRAINAGE EASEMENT AND PROPOSED TEMPORARY CONSTRUCTION EASEMENT ACROSS THE PROPERTY OF GREYSTONE OF VIRGINIA, INC.
PIN# 1240100017
JAMES CITY COUNTY, VIRGINIA



RES.	AMT	SUR.	JSC	COMP.	AMT	DES.	AMT	DRN.	LAL	CHK.	JSC
------	-----	------	-----	-------	-----	------	-----	------	-----	------	-----

A. MORTON THOMAS AND ASSOCIATES, INC.
ENGINEERS • PLANNERS • SURVEYORS • LANDSCAPE ARCHITECTS
100 GATEWAY CENTRE PARKWAY SUITE 200 - RICHMOND, VA 23235
PH (804) 278-6231 - FAX (804) 275-6233

688