

200007274

Large/Small Plat(s) Recorded  
herewith as # 200007274

City of Williamsburg & County of James City  
Circuit Court: This PLAT was recorded on  
May 21, 2020  
at 11:09 AM PM, PB PG  
Document # 200007274  
MONA A. FOLEY, CLERK  
*Mona A. Foley*, Clerk

SURVEY FOR

# J. PAYTEN HARCUM

JAMES CITY COUNTY, VIRGINIA

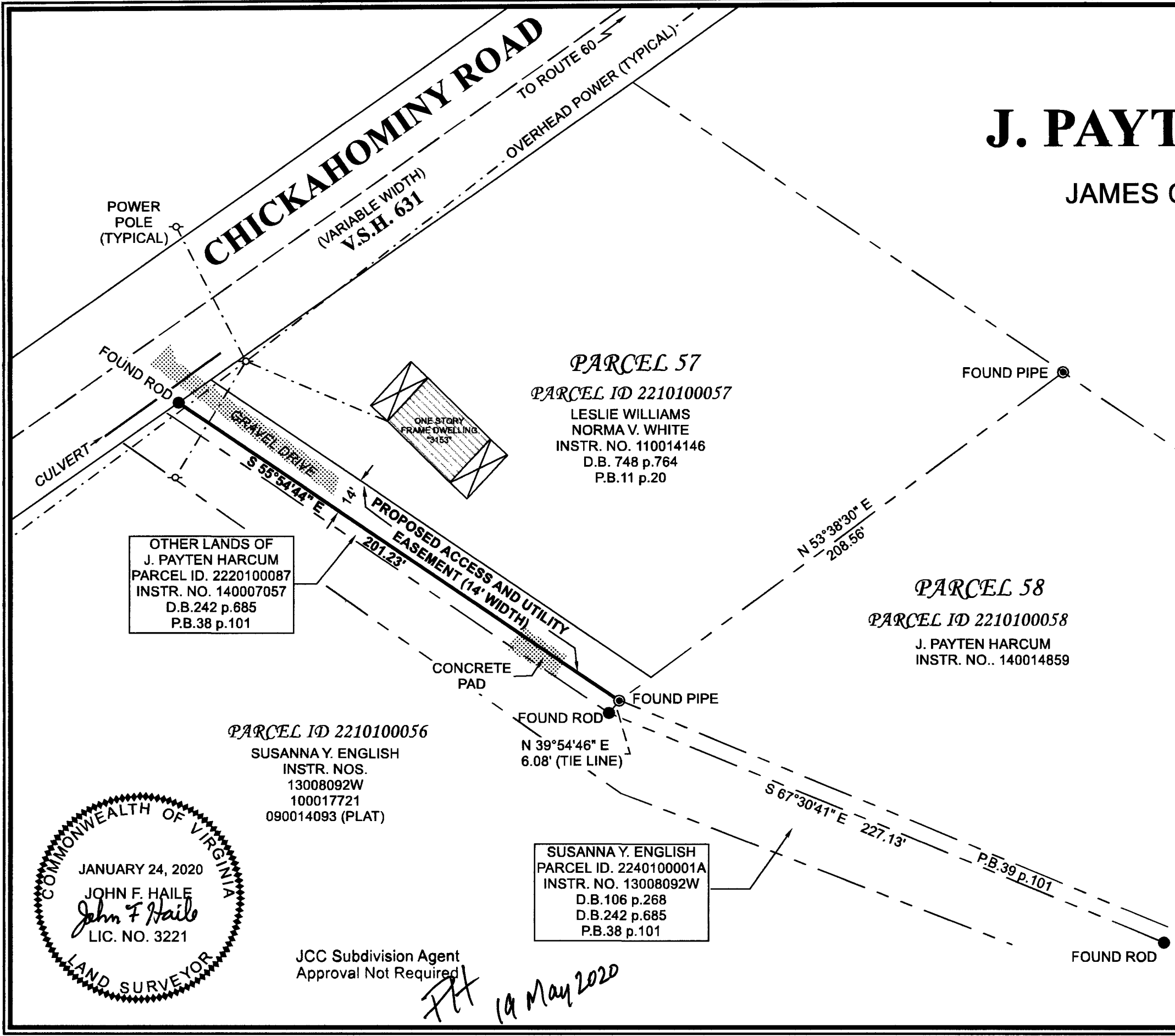

**PARCEL 57**  
PARCEL ID 2210100057  
LESLIE WILLIAMS  
NORMA V. WHITE  
INSTR. NO. 110014146  
D.B. 748 p.764  
P.B.11 p.20

**PARCEL 58**  
PARCEL ID 2210100058  
J. PAYTEN HARCUM  
INSTR. NO.. 140014859

**PARCEL ID 2210100056**  
SUSANNA Y. ENGLISH  
INSTR. NOS.  
13008092W  
100017721  
090014093 (PLAT)

SUSANNA Y. ENGLISH  
PARCEL ID. 224010001A  
INSTR. NO. 13008092W  
D.B.106 p.268  
D.B.242 p.685  
P.B.38 p.101

OTHER LANDS OF  
J. PAYTEN HARCUM  
PARCEL ID. 2220100087  
INSTR. NO. 140007057  
D.B.242 p.685  
P.B.38 p.101

**NOTES:**

- 1) THIS PLAT IS BASED ON A CURRENT FIELD SURVEY.
- 2) CURRENT OWNERS: LESLIE WILLIAMS  
NORMA V. WHITE  
INSTR. NO. 110014146  
D.B. 748 p.764  
P.B.11 p.20
- 3) THE SOLE PURPOSE OF THIS DRAWING IS TO SHOW THE PROPOSED ACCESS AND UTILITY EASEMENT 14 FEET IN WIDTH RELATIVE TO THE BOUNDARIES OF PARCEL 57. NO OTHER PURPOSE IS IMPLIED OR INTENDED.

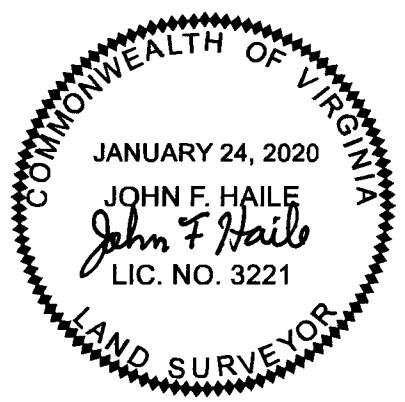

JCC Subdivision Agent  
Approval Not Required

*JFH*  
*19 May 2020*

|   |                        |
|---|------------------------|
| <b>EASTERN LAND SURVEYING LLC</b><br>1242 SHARON ROAD, SUITE 200<br>KING WILLIAM, VA 23086 PHONE 804-445-6555 |                        |
| TPC NO: 2020-1  | SCALE: 40 Ft/In        |
| JOB NO: 100   | FILE NO: 5             |
| PARCEL ID: 2210100057   | DATE: JANUARY 24, 2020 |