

200004797

**EXHIBIT A**

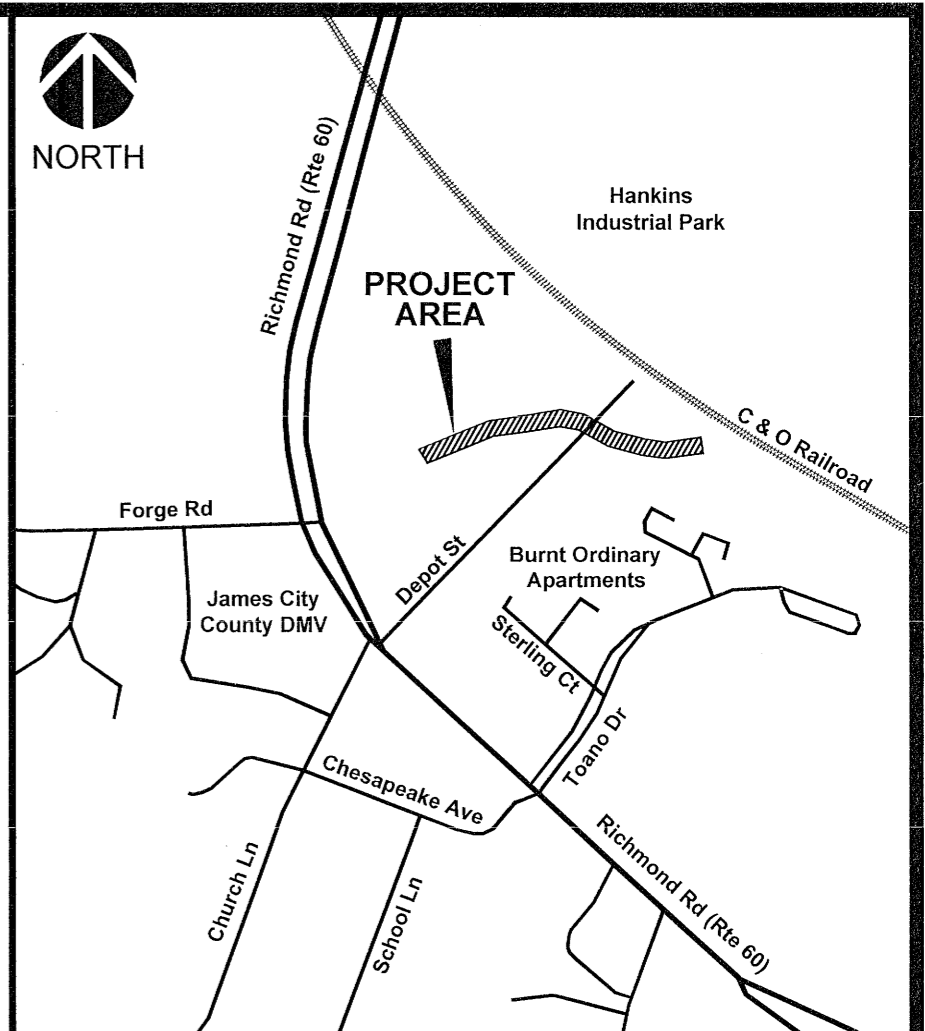
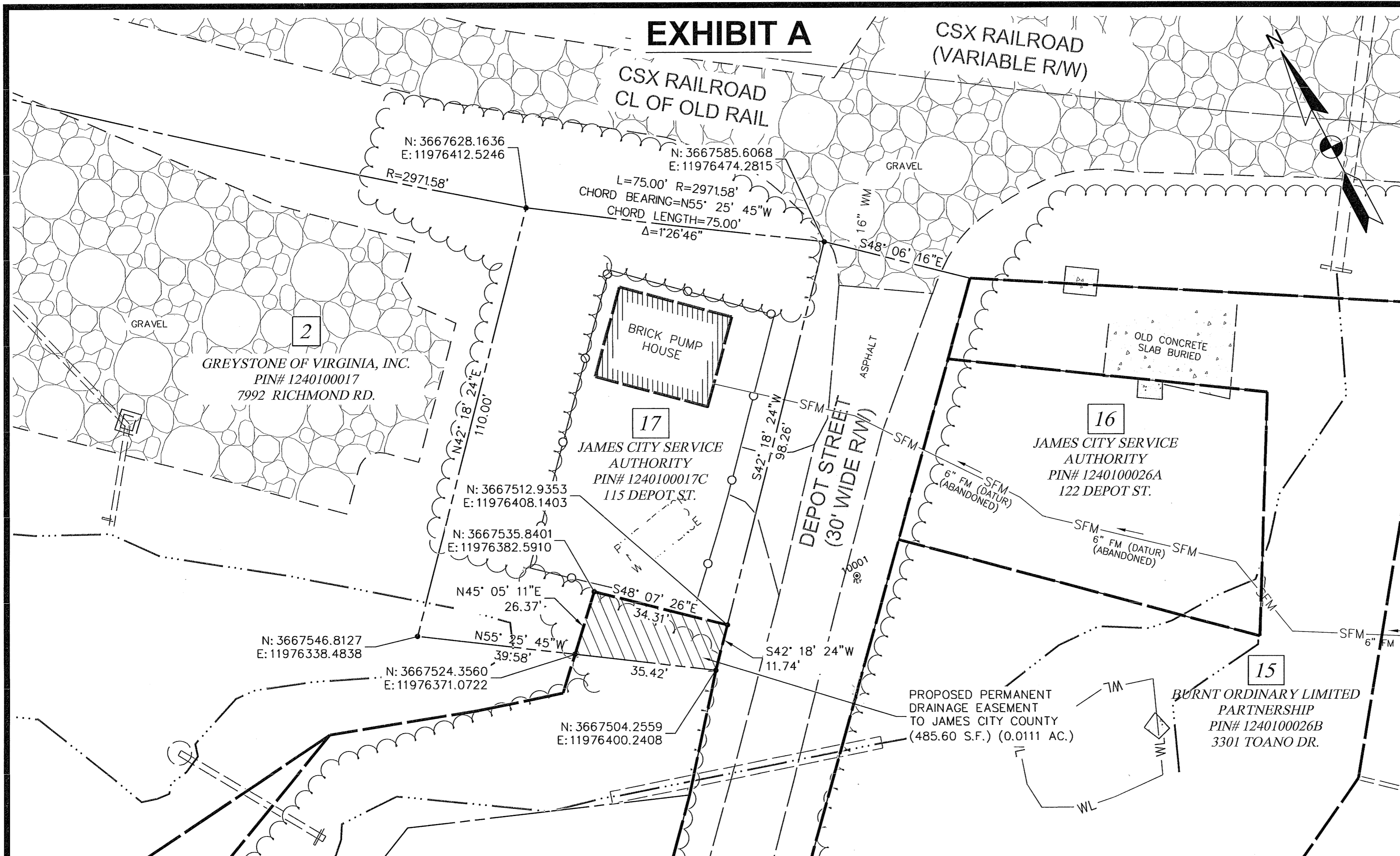

VICINITY MAP  
SCALE 1"=500'

**LEGEND**

	PROPOSED PERMANENT DRAINAGE EASEMENT
	R.O.W.
	AC.
	DB
	PG
	PIN#
	PERMANENT DRAINAGE EASEMENT
	TEMPORARY CONSTRUCTION EASEMENT
	PROPERTY LINE
	WL
	CENTERLINE OF CREEK OR STREAM
	METAL FENCE
	OWNER REFERENCE - ARBITRARY DESIGNATIONS ON OVERALL SITE PLAN

**SURVEY NOTES:**

1. THIS TOPOGRAPHIC SURVEY WAS COMPLETED UNDER THE DIRECT AND RESPONSIBLE CHARGE OF, JOHN S. CLAYTOR, L.S. FROM AN ACTUAL GROUND SURVEY MADE UNDER MY DIRECT SUPERVISION; THAT THE ORIGINAL DATA WAS OBTAINED ON FEBRUARY 16, 2018; AND THAT THIS PLAT, MAP, OR DIGITAL GEOSPATIAL DATA INCLUDING METADATA MEETS MINIMUM ACCURACY STANDARDS UNLESS OTHERWISE NOTED.
2. THIS FILE IS REFERENCED TO THE VDOT 2014 COORDINATE SYSTEM, NAD83 DATUM, SOUTH ZONE, US SURVEY FEET, GROUND COORDINATE VALUES. THIS COORDINATE BASIS IS ACHIEVED BY TAKING VIRGINIA STATE PLANE COORDINATE AND MULTIPLYING BY THE SCALE FACTOR OF 1.000054093.
3. THE ELEVATIONS DEPICTED IN THIS FILE ARE REFERENCED TO THE NORTH AMERICAN VERTICAL DATUM 1988 (NAVD88).
4. THE HORIZONTAL AND VERTICAL COORDINATE SYSTEMS REFERENCED IN THIS FILE WERE ACHIEVED WITH RTK-GPS SURVEYING TECHNIQUE UTILIZING MULTIPLE AND REDUNDANT OBSERVATIONS VERIFIED TO BE ACCURATE AND WITHIN THE STANDARD ESTABLISHED IN 18 VAC 10-20-382 FOR TOPOGRAPHIC SURVEYS PLOTTED TO A SCALE OF 1" = 20'
5. THE SURVEYOR WAS NOT PROVIDED A TITLE REPORT. EASEMENTS AND OTHER ENCUMBRANCES OF RECORD MAY NO BE DEPICTED HEREON, AND MAY BE DISCLOSED IN SUCH A REPORT.
6. UNDERGROUND UTILITIES, SUCH AS GAS, WATER, POWER DISTRIBUTION AND TELECOMMUNICATIONS WERE DESIGNATED BY MISS UTILITY TICKET #A803600193-00A, AND LOCATED IN THE AGREED SCOPE OF SERVICES.

2 Large/Small Plat(s) Recorded  
herewith as # 200004797

City of Williamsburg & County of James City  
Circuit Court: This PLAT was recorded on  
April 3, 2020  
at 9:14 AM PM, PB PG  
Document # 200004797  
MONA A. FOLEY, CLERK  
Mona A. Foley, Clerk

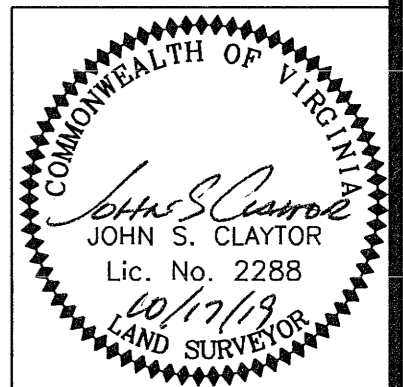
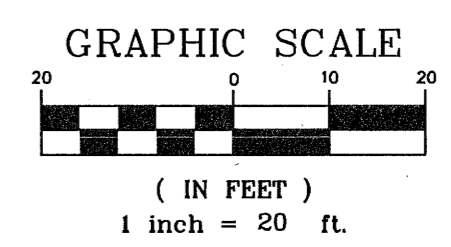

**A. MORTON THOMAS AND ASSOCIATES, INC.**  
ENGINEERS • PLANNERS • SURVEYORS • LANDSCAPE ARCHITECTS  
100 GATEWAY CENTRE PARKWAY SUITE 200 - RICHMOND, VA. 23236  
PH (804) 276-6231 - FAX (804) 276-6233

RES.	AMT	SURV.	JSC	COMP.	AMT	DES.	AMT	DRN.	LAL	CHK.	JSC
------	-----	-------	-----	-------	-----	------	-----	------	-----	------	-----

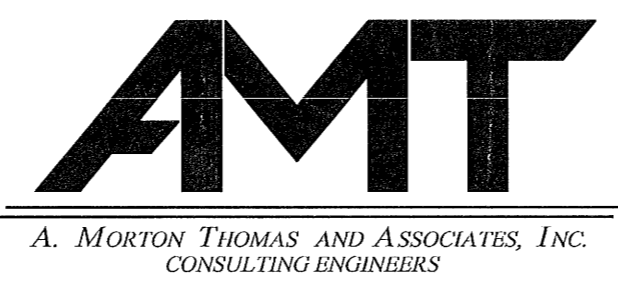

PLAT OF PROPOSED PERMANENT DRAINAGE EASEMENT ACROSS THE PROPERTY OF JAMES CITY SERVICE AUTHORITY PIN# 1240100017C		
SCALE	CONTOUR INTERVAL	AMT FILE No.
1" = 20'	N/A	15-0127.006
DATE	TAX MAP No.	SHEET
10/17/2019	N/A	1 of 1

JAMES CITY COUNTY, VIRGINIA