

LOT 1, SECTION 5  
WOODLAND FARMS  
P.B. 44, PG. 64  
PARCEL ID #1510400001  
N OR F  
EDWARD L. & WENDY M. WINSTEAD  
INSTR. #990023175

LOT 2, SECTION 5  
WOODLAND FARMS  
P.B. 44, PG. 64  
PARCEL ID #1510400002  
N OR F  
SUSAN M. FRANCIS, TRUSTEE  
OF THE SUSAN M. FRANCIS  
DECLARATION OF TRUST,  
DATED MARCH 15, 2000,  
INSTRUMENT #000007041

LOT 3, SECTION 5  
WOODLAND FARMS  
P.B. 67, PG. 55  
P.B. 44, PG. 64  
PARCEL ID #1510400003  
N OR F  
KATHERINE GALLAGHER MANN  
& WILLIAM JOSEPH MANN, JR.,  
TRUSTEES OF THE  
KATHERINE GALLAGHER MANN  
REVOCABLE TRUST, DATED  
DECEMBER 1, 1997  
INSTR. #970020319

NEW LOT 4A, SECTION 5  
WOODLAND FARMS  
INSTR. #030040517  
P.B. 67, PG. 55  
PARCEL ID #1510400004  
N OR F  
KENNETH SCOTT SWAN &  
JODY LYNN SWAN  
INSTR. #030040517

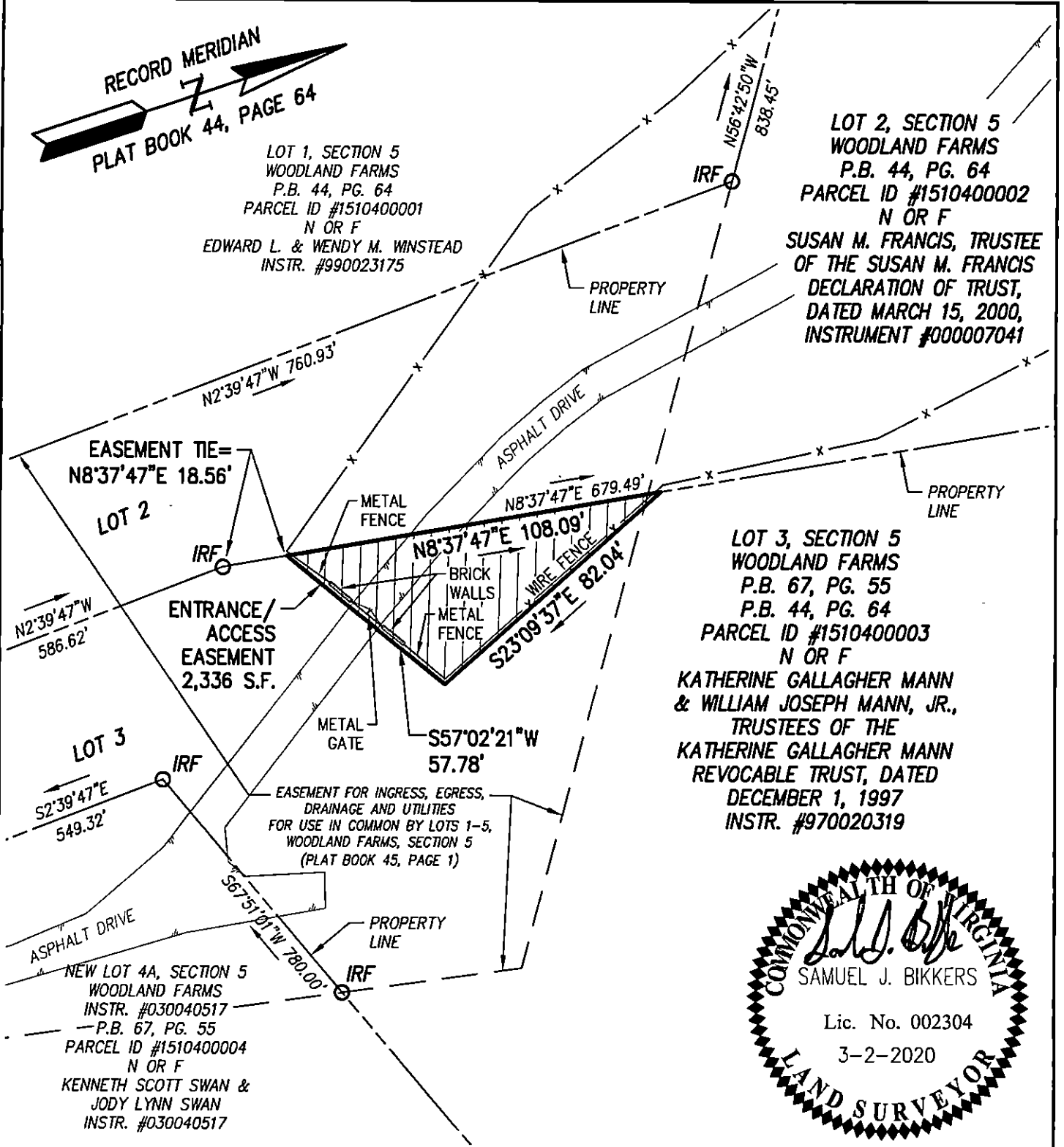
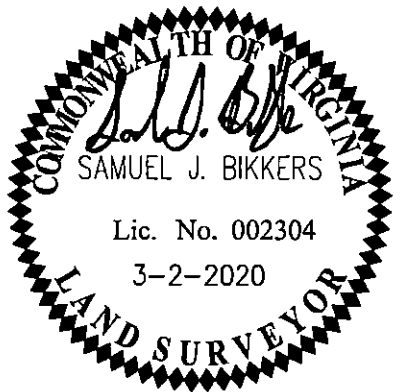

**ENTRANCE / ACCESS EASEMENT  
FOR THE BENEFIT OF LOT 2,  
WOODLAND FARMS, SECTION 5**

STONEHOUSE DISTRICT JAMES CITY COUNTY VIRGINIA

Project Contacts: SJB / CMA Scale: 1" = 40'  
Project Number: W20614-02F Date: 03-02-2020



CONSULTING ENGINEERS

5248 Olde Towne Road, Suite 1  
Williamsburg, Virginia 23188  
Phone: (757) 253-0040  
Fax: (757) 220-8994  
www.aesva.com

Hampton Roads | Central Virginia | Middle Peninsula

S:\Survey\20614-Lot 2 Sec 5 Woodland Farms\026 - 419 Stonehouse Road\Survey\Plans\W2061402F-Esm\Exhibit01.dwg, 3/2/2020 3:12:54 PM, mike.appenzon