

Note: All individual trees shown are 3" chopped on the side nearest line.

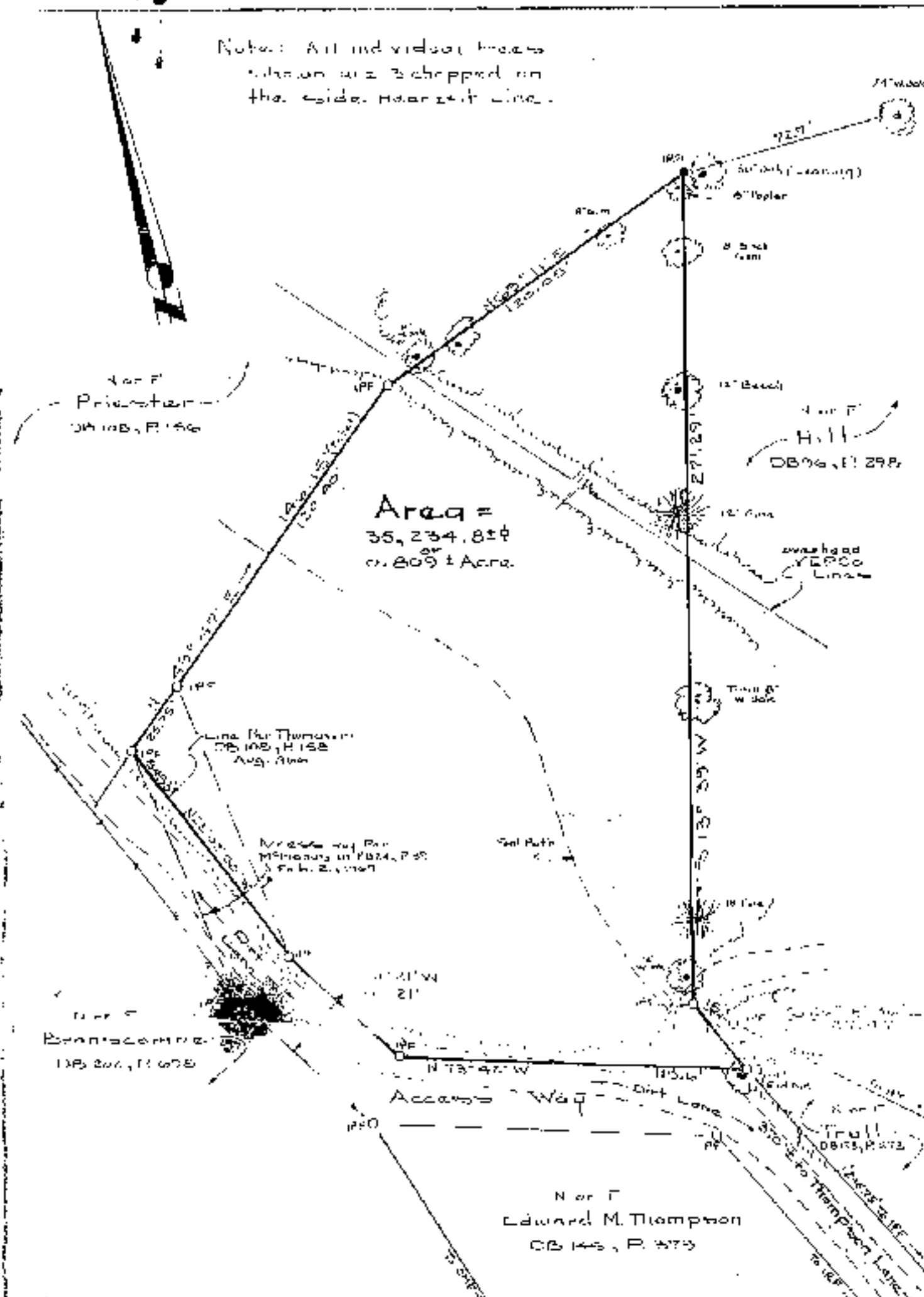

References:  
 Plat of Hill & George D. Thompson dated Jan. 10, 1973, as noted  
 IPF = Iron Pipe Fd.  
 IPS = Iron Pipe Set  
 BBL = Building Set-back Line  
 Date: April 21, 1981  
 Scale: 1" = 40'  
 J.D. WILSON, P.E.

**Plat of Survey**  
 of Property Standing in the Names of  
**Mary Theresa Hill & Teddie Lynne Hill**  
 Being 0.809 ± Acre, A Part of the  
 George D. Thompson, Sr. Estate known as  
 "The Snowdust Pile."  
 Located  
 Powhatan District, James City County, Virginia

Spearman & Associates, Inc., Land Surveying  
 706 Richmond Road Williamsburg, Virginia  
 804 - 229 - 3069