

PROJECT MANAGER Ken. McKinnis (757) 925-2906
 SURVEYED BY DATE Dancy Williams, L.S. (757) 925-2657
 DESIGN BY N. Dilana George (757) 925-3624
 SUBSURFACE UTILITY BY DATE ACCUMARK, INC. (757) 767-3347

REVISED	STATE	ROUTE	STATE PROJECT	SHEET NO.
	VA.	612	0612-047-631, RW-201 C-501	9

DESIGN FEATURES RELATING TO CONSTRUCTION OR TO REGULATION AND CONTROL OF TRAFFIC MAY BE SUBJECT TO CHANGE AS DEEMED NECESSARY BY THE DEPARTMENT

VDOT Location & Design
Suffolk, Virginia
HYDRAULIC ENGINEER

VDOT Location & Design
Suffolk, Virginia
ROADWAY ENGINEER

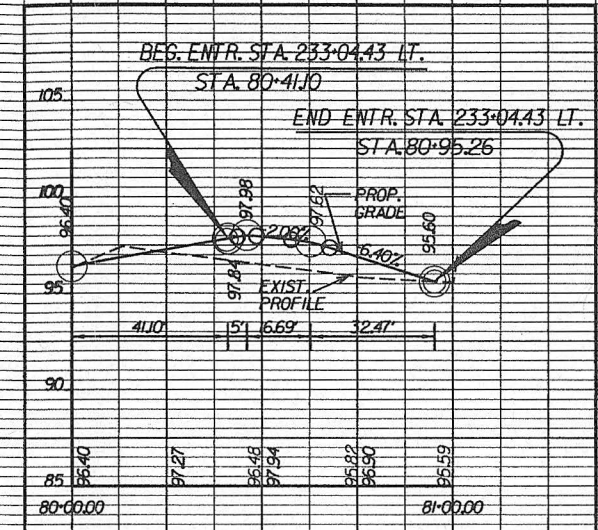
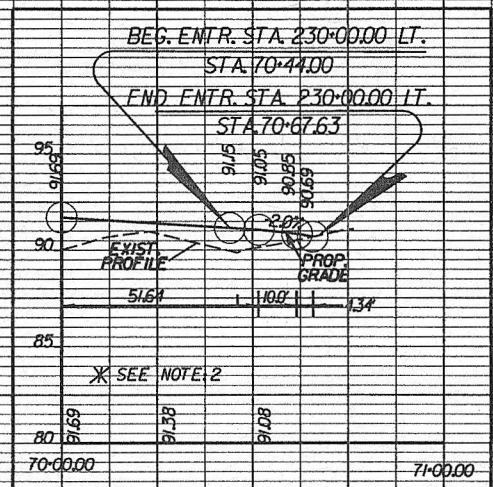
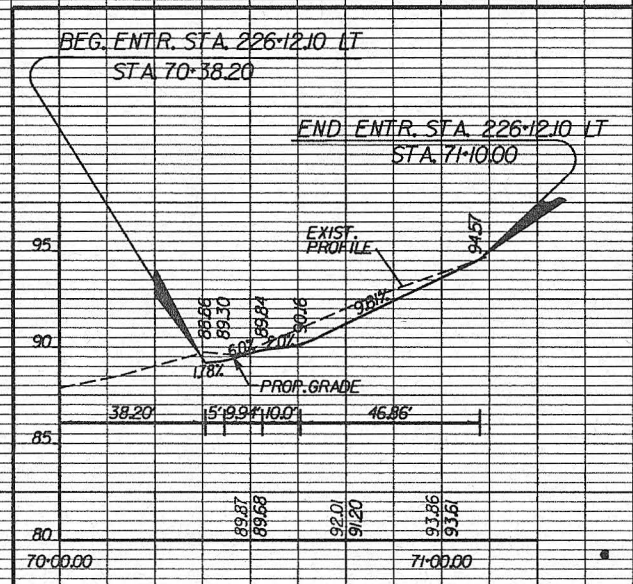

SHEET NOTES

NOTE 1: WHERE THE PEDESTRIAN ACCESS ROUTE CROSSES THE ENTRANCE THE CROSS SLOPE SHALL BE 2%.

NOTE 2: THE DEPTH FOR SIDEWALK & CURB RAMPS FOR THE SPECIFIED ENTRANCE SHALL BE INCREASED TO 7". (SEE CG-13)

STA. 130+32.41

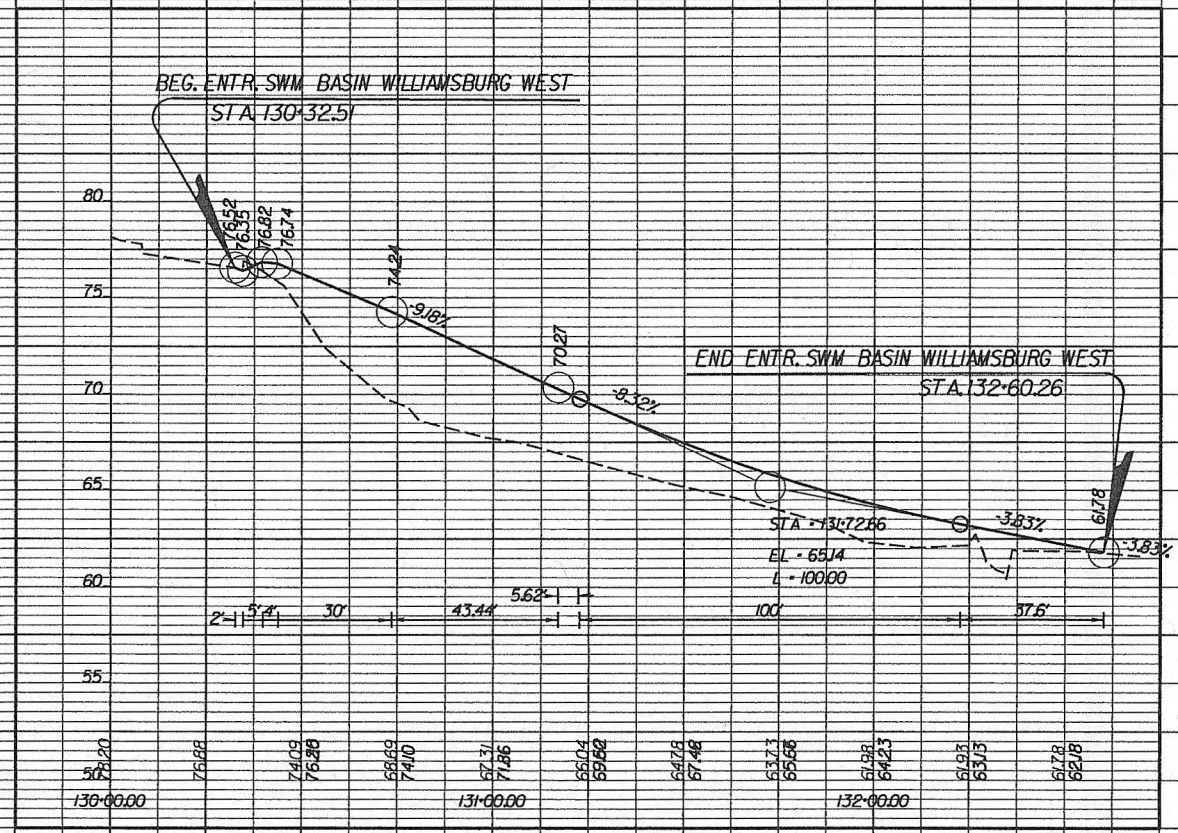
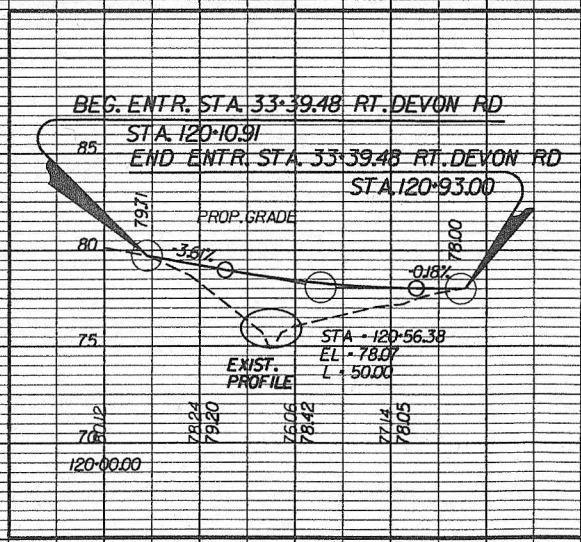
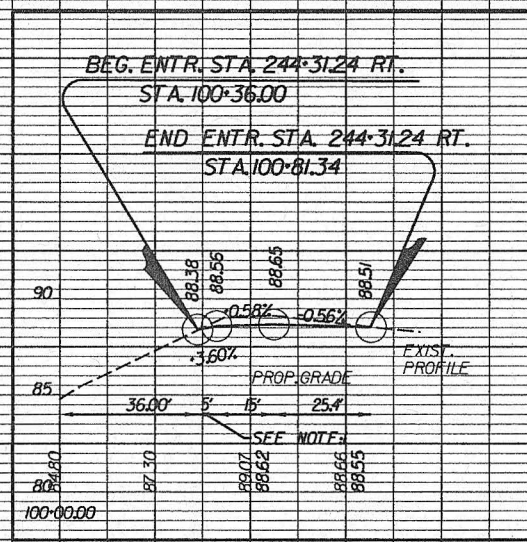

THESE PLANS ARE UNFINISHED AND ARE NOT TO BE USED FOR ANY TYPE OF CONSTRUCTION.

KCE OLDE TOWNE LLC INST # 200000348 01/08/2020 State Hwy book #10 Page 479