



VA STATE PLANE
SOUTH ZONE

LOT 2, WOODLAND FARMS, SECTION ONE
P.B. 29, PG. 2-3

LOT 1,
WOODLAND FARMS
SECTION ONE
P.B. 29, PG. 2-3

LOT 3
WOODLAND FARMS
SECTION ONE
P.B. 29, PG. 2-3

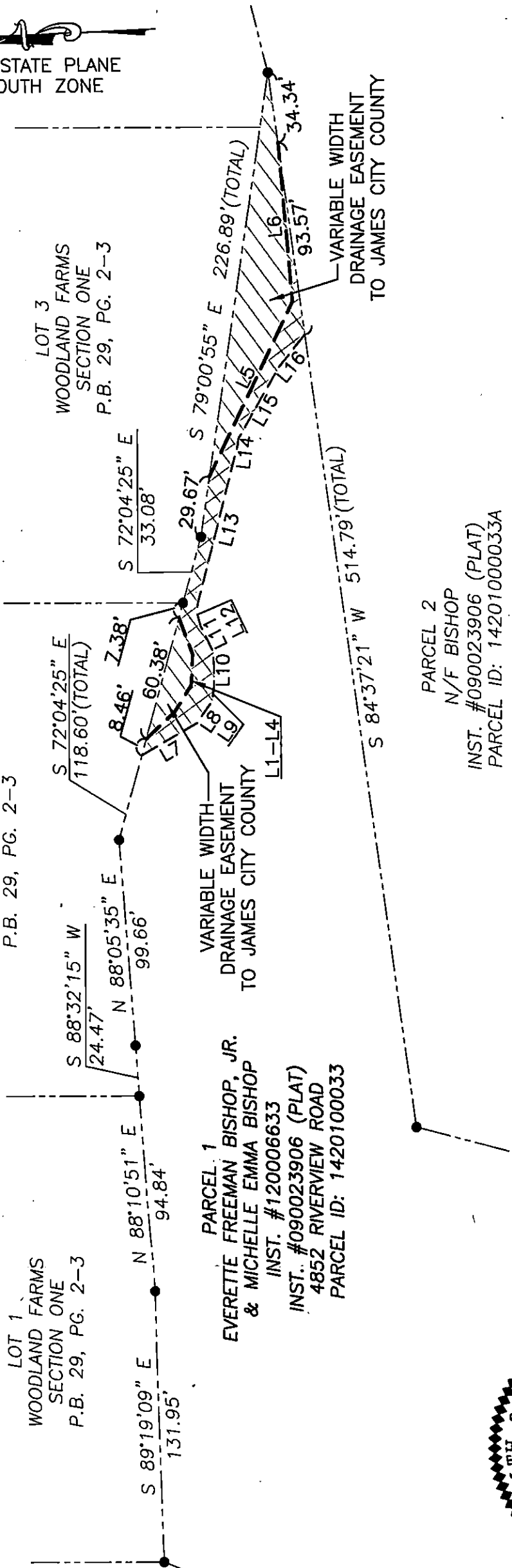

PARCEL 1
EVERETTE FREEMAN BISHOP, JR.
& MICHELLE EMMA BISHOP
INST. #120006633
INST. #090023906 (PLAT)
4852 RIVERVIEW ROAD
PARCEL ID: 1420100033

PARCEL 2
N/F BISHOP
INST. #090023906 (PLAT)
PARCEL ID: 14201000033A

VARIABLE WIDTH
DRAINAGE EASEMENT
TO JAMES CITY COUNTY

VARIABLE WIDTH
DRAINAGE EASEMENT
TO JAMES CITY COUNTY

PLAT SHOWING EASEMENTS TO BE GRANTED TO
JAMES CITY COUNTY
FROM

**EVERETTE FREEMAN BISHOP, JR.
& MICHELLE EMMA BISHOP**

JAMES CITY COUNTY VIRGINIA

LandTech Resources, Inc.

ENGINEERING & SURVEYING CONSULTANTS
3925 Midlands Road, Williamsburg, Virginia 23188
Telephone: 757-565-1677 Fax: 757-565-0782
Web: landtechresources.com

STATE OF VIRGINIA
CITY OF WILLIAMSBURG & COUNTY OF JAMES CITY CIRCUIT COURT.
THIS _____ DAY OF _____, 20____.

THE PLAT SHOWN HEREON WAS PRESENTED AND ADMITTED TO
THE RECORD AS THE LAW DIRECTS AT _____ AM/PM
INSTRUMENT # _____

TESTE: _____
MONA A. FOLEY, CLERK

SHEET 1 OF 2

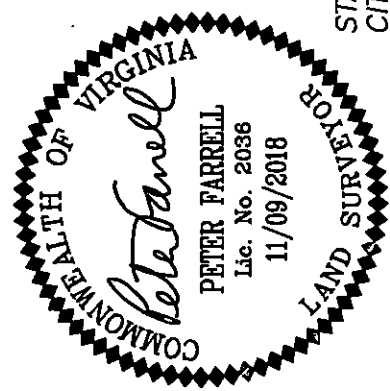

DATE: 11/09/2018
SCALE: 1"=60'
JOB# 16-368
CAD File
17-368 ESMNT PLATS.dwg