



LOT 4  
WOODLAND FARMS  
SECTION ONE  
P.B. 29, PG. 2-3

LOT 5  
WOODLAND FARMS  
SECTION ONE  
P.B. 29, PG. 2-3

N/F  
BISHOP  
PARCEL ID  
#1420100033A

LOT 2  
LEE W. UNDERWOOD  
INST. #160005221  
P.B. 32, PG. 37  
4858 RIVERVIEW ROAD  
PARCEL ID: 1420100035A

N/F  
HOENIG  
PARCEL ID  
#1420600005

VARIABLE WIDTH  
DRAINAGE EASEMENT  
TO JAMES CITY COUNTY

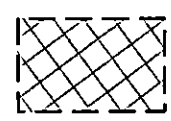
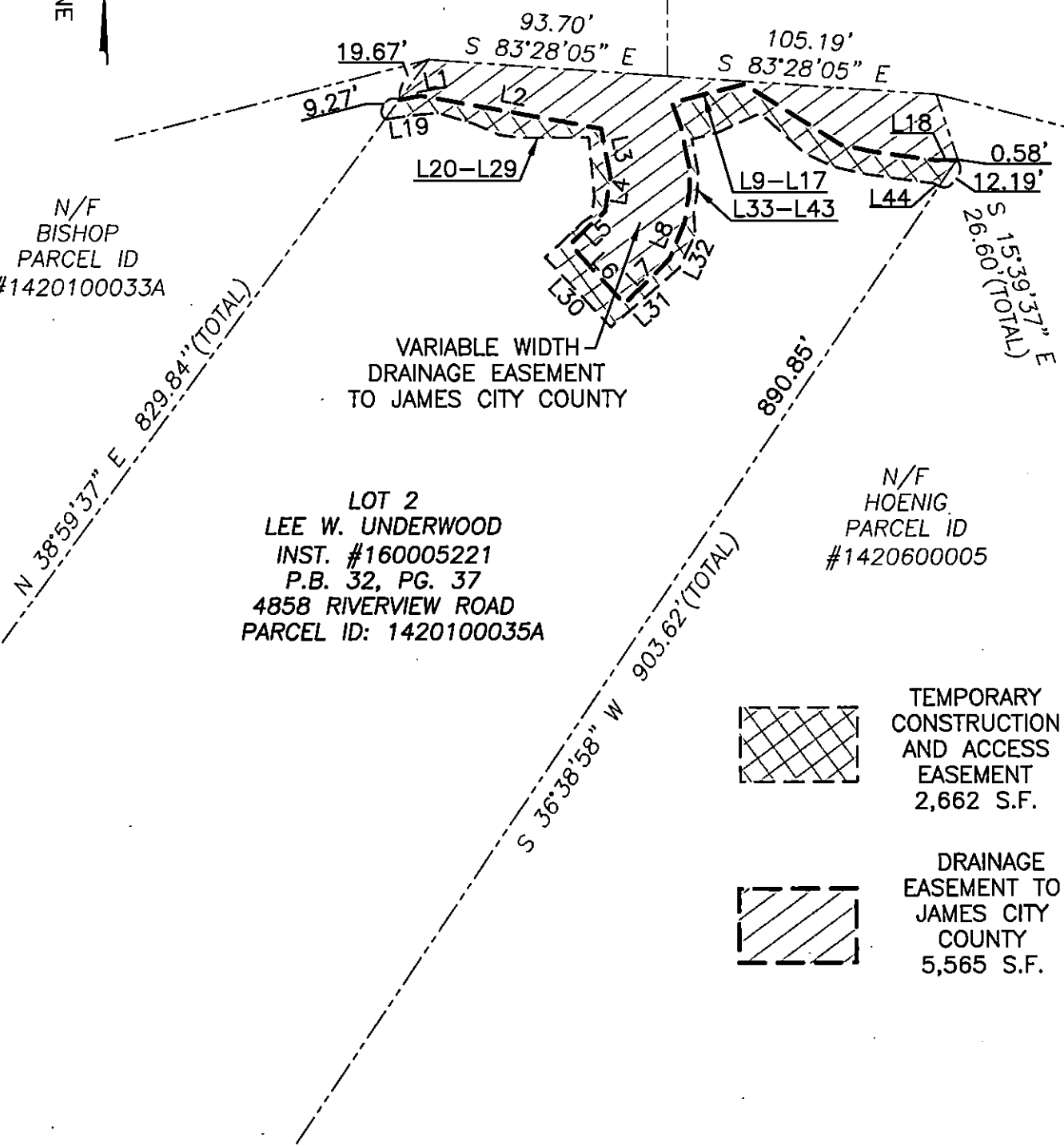

TEMPORARY  
CONSTRUCTION  
AND ACCESS  
EASEMENT  
2,662 S.F.

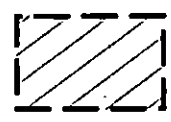

DRAINAGE  
EASEMENT TO  
JAMES CITY  
COUNTY  
5,565 S.F.

STATE OF VIRGINIA  
CITY OF WILLIAMSBURG & COUNTY OF JAMES CITY CIRCUIT COURT.  
THIS \_\_\_\_\_ DAY OF \_\_\_\_\_, 2018.  
THE PLAT SHOWN HEREON WAS PRESENTED AND ADMITTED TO  
THE RECORD AS THE LAW DIRECTS AT \_\_\_\_\_ AM/PM  
INSTRUMENT # \_\_\_\_\_

TESTE: \_\_\_\_\_  
MONA A. FOLEY, CLERK

SHEET 1 OF 2

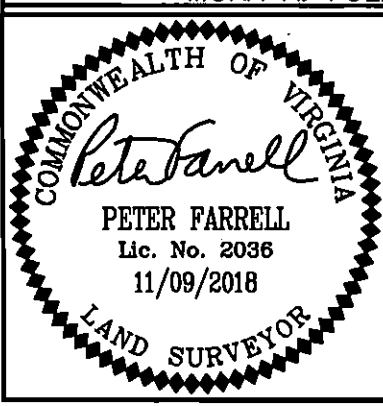

REFERENCES:  
P.B. 29, PG. 3  
  
DATE: 11/09/18  
SCALE: 1"=60'  
JOB# 16-368  
CAD File  
17-368 ESMNT PLATS.dwg

PLAT SHOWING EASEMENTS TO BE GRANTED TO  
**JAMES CITY COUNTY**  
FROM  
**LEE W. UNDERWOOD**  
JAMES CITY COUNTY VIRGINIA  
  
**LandTech Resources, Inc.**  
ENGINEERING & SURVEYING CONSULTANTS  
3925 Midlands Road, Williamsburg, Virginia 23188  
Telephone: 757-565-1677 Fax: 757-565-0782  
Web: landtechresources.com