

REVISED	FHWA REGION	STATE	FEDERAL AID PROJECT	ROUTE	STATE PROJECT	SHEET NO.
3-15-95 3-15-96 4-10-99 4-10-99 11-3-97 10-21-98	3	VA.		199	199-047-F03, PE-103 RW-205, C-503	80

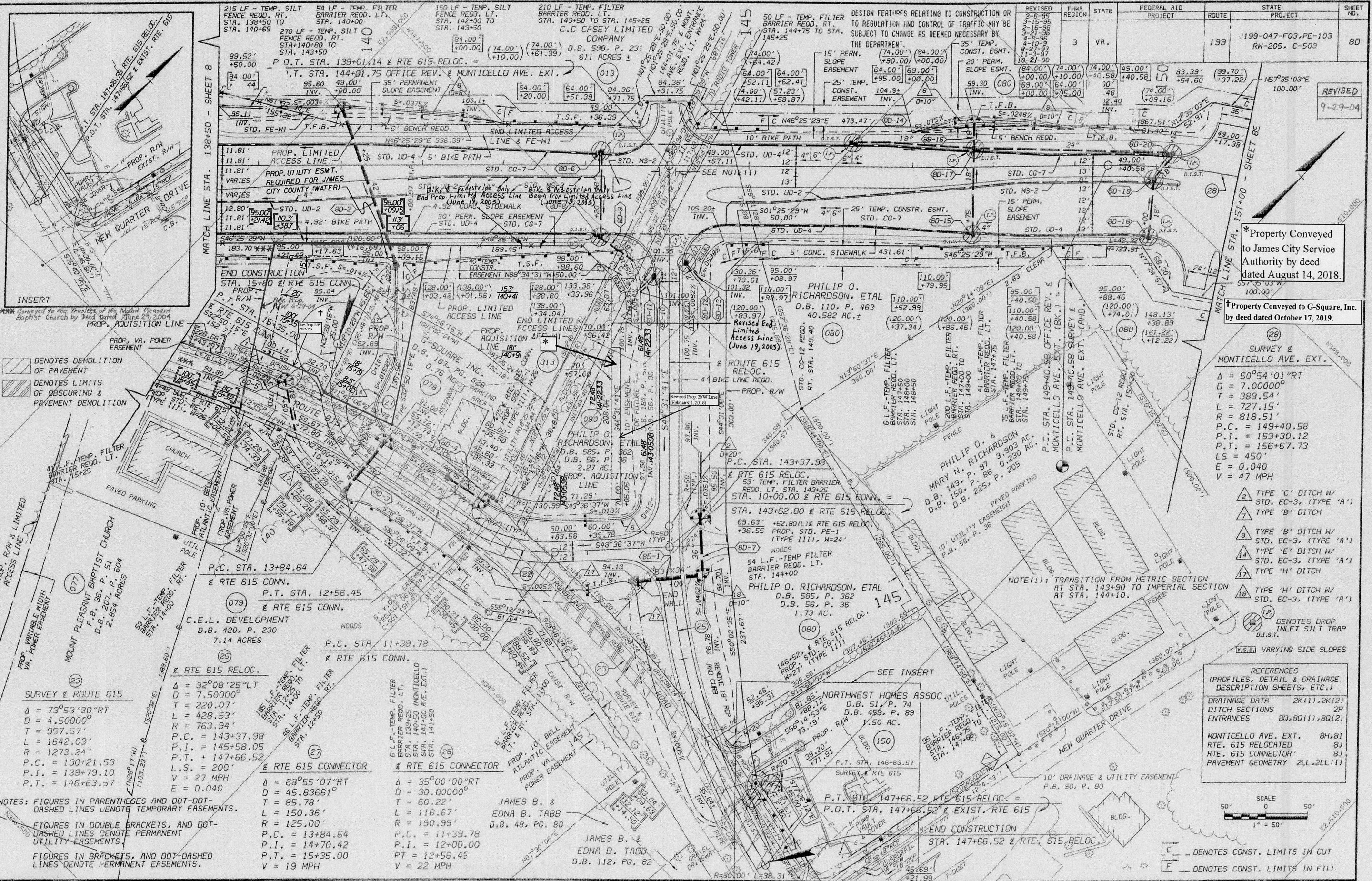

DENOTES DEMOLITION OF PAVEMENT
 DENOTES LIMITS OF OBSCURING & PAVEMENT DEMOLITION

SURVEY & ROUTE 615
 $\Delta = 73^{\circ}53'30''RT$
 $D = 4.500000'$
 $T = 957.57'$
 $L = 1642.03'$
 $R = 1273.24'$
 $P.C. = 130+21.53$
 $P.I. = 139+79.10$
 $P.T. = 146+63.57$

$\Delta = 32^{\circ}08'25''LT$
 $D = 7.500000'$
 $T = 220.07'$
 $L = 428.53'$
 $R = 763.94'$
 $P.C. = 143+37.98$
 $P.I. = 145+58.05$
 $P.T. = 147+66.52$
 $L.S. = 200'$
 $V = 27 MPH$
 $E = 0.040$

$\Delta = 68^{\circ}55'07''RT$
 $D = 45.83661'$
 $T = 85.78'$
 $L = 150.36'$
 $R = 125.00'$
 $P.C. = 13+84.64$
 $P.I. = 14+70.42$
 $P.T. = 15+35.00$
 $V = 19 MPH$

$\Delta = 35^{\circ}00'00''RT$
 $D = 30.00000'$
 $T = 60.22'$
 $L = 116.67'$
 $R = 190.99'$
 $P.C. = 11+39.78$
 $P.I. = 12+00.00$
 $P.T. = 12+56.45$
 $V = 22 MPH$

NOTES: FIGURES IN PARENTHESES AND DOT-DOT-DASHED LINES DENOTE TEMPORARY EASEMENTS.
 FIGURES IN DOUBLE BRACKETS, AND DOT-DASHED LINES DENOTE PERMANENT UTILITY EASEMENTS.
 FIGURES IN BRACKETS, AND DOT-DASHED LINES DENOTE PERMANENT EASEMENTS.

*Property Conveyed to James City Service Authority by deed dated August 14, 2018.
 *Property Conveyed to G-Square, Inc. by deed dated October 17, 2019.

SURVEY & MONTICELLO AVE. EXT.
 $\Delta = 50^{\circ}54'01''RT$
 $D = 7.000000'$
 $T = 389.54'$
 $L = 727.15'$
 $R = 818.51'$
 $P.C. = 149+40.58$
 $P.I. = 153+30.12$
 $P.T. = 156+67.73$
 $LS = 450'$
 $E = 0.040$
 $V = 47 MPH$

- 2 TYPE 'C' DITCH W/ STD. EC-3, (TYPE 'A')
- 7 TYPE 'B' DITCH
- 8 TYPE 'B' DITCH W/ STD. EC-3, (TYPE 'A')
- 14 TYPE 'E' DITCH W/ STD. EC-3, (TYPE 'A')
- 17 TYPE 'H' DITCH
- 18 TYPE 'H' DITCH W/ STD. EC-3, (TYPE 'A')
- (I.P.) DENOTES DROP INLET SILT TRAP D.I.S.T.
- (V.S.S.) VARYING SIDE SLOPES

REFERENCES (PROFILES, DETAIL & DRAINAGE DESCRIPTION SHEETS, ETC.)
 DRAINAGE DATA 2K(1), 2K(2)
 DITCH SECTIONS 2P
 ENTRANCES 80, 80(1), 80(2)
 MONTICELLO AVE. EXT. 8H, 8I
 RTE. 615 RELOCATED 8J
 RTE. 615 CONNECTOR 8J
 PAVEMENT GEOMETRY 2LL, 2LL(1)

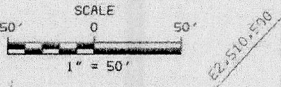

C DENOTES CONST. LIMITS IN CUT
 F DENOTES CONST. LIMITS IN FILL

PLAN NO.	PROJECT	FILE NO.	SHEET NO.
A	0199-047-F03	75-16-4	80

REVISED BY: [Signature] DATE: 10/12/2019