

190016182

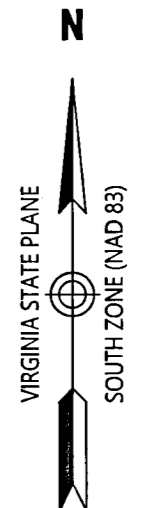
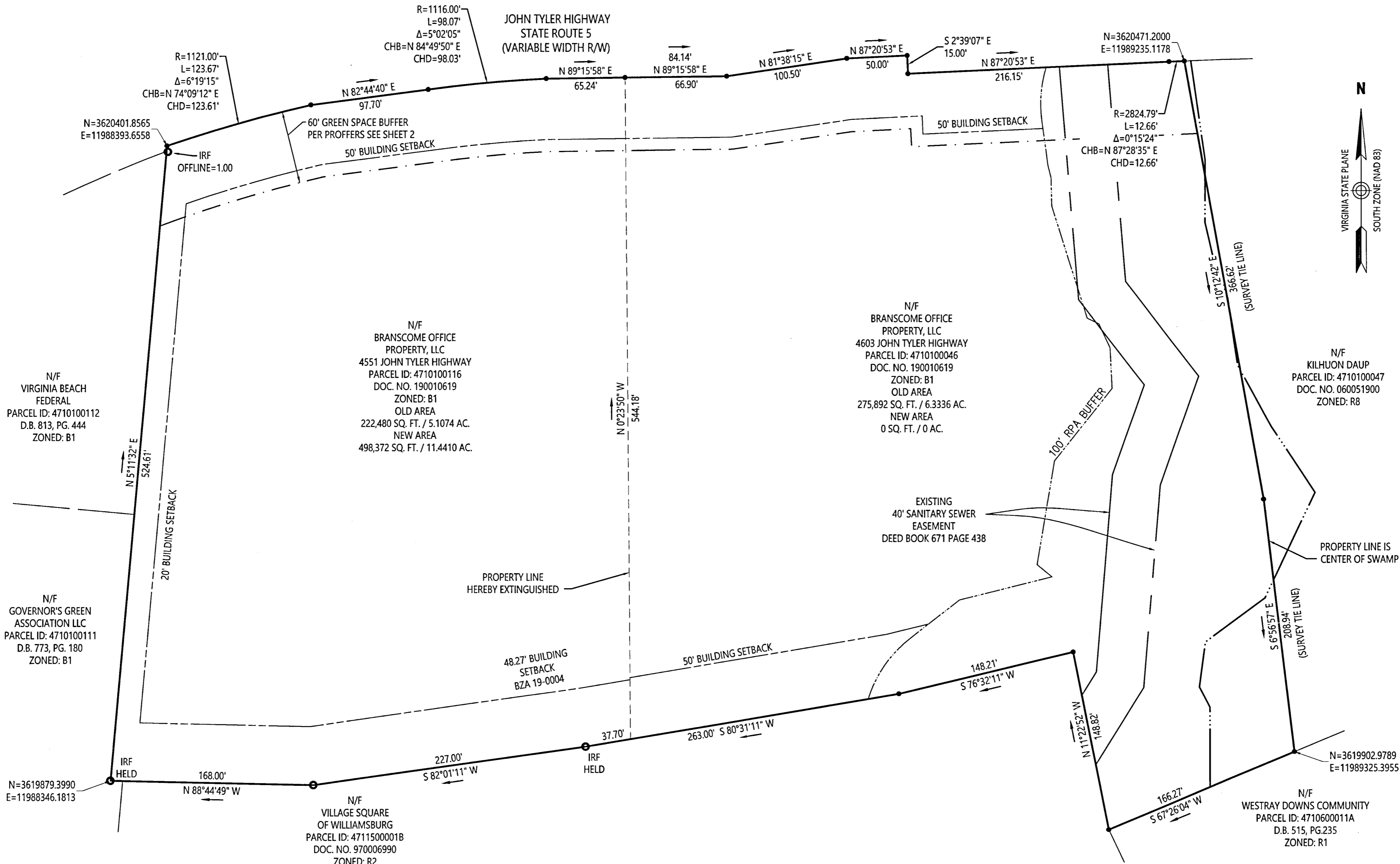

N/F VIRGINIA BEACH FEDERAL
PARCEL ID: 4710100112
D.B. 813, PG. 444
ZONED: B1

N/F GOVERNOR'S GREEN ASSOCIATION LLC
PARCEL ID: 4710100111
D.B. 773, PG. 180
ZONED: B1

N=3619879.3990
E=11988346.1813

R=1121.00'
L=123.67'
Δ=6°19'15"
CHB=N 74°09'12" E
CHD=123.61'

R=1116.00'
L=98.07'
Δ=5°02'05"
CHB=N 84°49'50" E
CHD=98.03'

N/F BRANSCOME OFFICE PROPERTY, LLC
4551 JOHN TYLER HIGHWAY
PARCEL ID: 4710100116
DOC. NO. 190010619
ZONED: B1
OLD AREA
222,480 SQ. FT. / 5.1074 AC.
NEW AREA
498,372 SQ. FT. / 11.4410 AC.

N/F BRANSCOME OFFICE PROPERTY, LLC
4603 JOHN TYLER HIGHWAY
PARCEL ID: 4710100046
DOC. NO. 190010619
ZONED: B1
OLD AREA
275,892 SQ. FT. / 6.3336 AC.
NEW AREA
0 SQ. FT. / 0 AC.

N/F KILHUON DAUP
PARCEL ID: 4710100047
DOC. NO. 060051900
ZONED: R8

N/F WESTRAY DOWNS COMMUNITY
PARCEL ID: 4710600011A
D.B. 515, PG.235
ZONED: R1

3 Large/Small Plat(s) Recorded
herewith as # 190016182

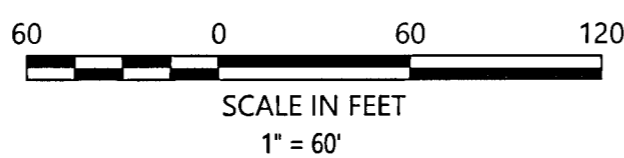

City of Williamsburg & County of James City
Circuit Court: This PLAT was recorded on
Nov 4 2019
at 1:49 AM/PM, PB - PG -
Document # 190016182
MONA A. FOLEY, CLERK
Mona A. Foley, Clerk

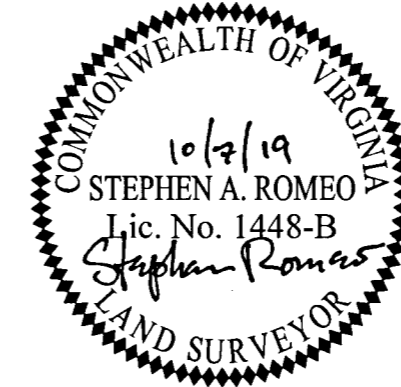

Boundary Line Adjustment Being The Property Of Branscome Office Property LLC PARCEL 4710100046 And Branscome Investment Property, L.L.C. PARCEL 4710100116 James City County, Virginia		
DATE: 10/7/2019	SHEET 3 OF 3	SCALE: 1" = 60'
PROJECT NO: 34509.00	DRAWN BY: CRO	CHECKED BY: SAR
 Transportation Land Development Environmental Services		351 McLaws Circle, Suite 3 Williamsburg, Virginia 23185 757 220 0500 • FAX 757 903 2794