

EASEMENT CURVE AND EASEMENT LINE TABLE						
EC1	DELTA=10°55'40"	RADIUS=960.00'	LENGTH=183.10'	TANGENT=91.83'	CHORD=182.82'	CHORD BEARING=S24°22'45"E
EL1	BEARING=S18°54'55"E	DISTANCE=19.41'				
EL2	BEARING=S79°31'21"W	DISTANCE=14.00'				
EL3	BEARING=S63°40'29"W	DISTANCE=16.28'				
EL4	BEARING=N18°54'55"W	DISTANCE=19.45'				
EC2	DELTA=10°55'40"	RADIUS=930.00'	LENGTH=177.37'	TANGENT=88.96'	CHORD=177.11'	CHORD BEARING=N24°22'45"W
EC3	DELTA=24°49'02"	RADIUS=830.00'	LENGTH=402.82'	TANGENT=204.62'	CHORD=399.68'	CHORD BEARING=N42°15'06"W
EC4	DELTA=24°11'58"	RADIUS=870.00'	LENGTH=367.45'	TANGENT=186.51'	CHORD=364.73'	CHORD BEARING=N42°33'38"W
EL5	BEARING=N30°27'39"W	DISTANCE=60.99'				

RIGHT-OF-WAY CURVE TABLE						
CURVE #	DELTA	RADIUS	LENGTH	TANGENT	CHORD	CHORD BEARING
C1	31°03'54"	1492.00'	808.94'	414.68'	799.07'	S45°59'36"E
C2	17°50'26"	840.00'	261.56'	131.85'	260.50'	S39°22'52"E
C3	24°49'02"	960.00'	415.82'	211.22'	412.57'	S42°15'06"E
C4	24°49'02"	840.00'	363.84'	184.82'	361.00'	N42°15'06"W
C5	24°11'58"	960.00'	405.46'	205.80'	402.46'	N42°33'38"W
C6	31°03'54"	1372.00'	743.88'	381.33'	734.80'	N45°59'36"W

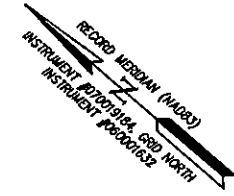
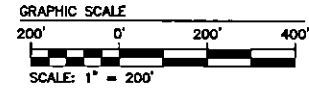

N OR F
CITY OF NEWPORT NEWS, VA
NEWPORT NEWS WATERWORKS DEPARTMENT
"SKIFFES CREEK RESERVOIR"
INSTR. #150002349
DEED BOOK 18, PAGE 215
PARCEL ID #6010100003

N OR F
HAYNES DISTRIBUTION, L.L.C.
INSTR. #060001420
PARCEL ID #6010200003C
LOT 3C
INSTR. #030032887 (PLAT)

N OR F
WAL-MART STORES EAST, LP
INSTR. #040013145
PARCEL ID #6010100010
LOT 2A
INSTR. #060001632 (PLAT)
410.3449 ACRES
INSTR. #040013144 (PLAT)
PLAT BOOK 77, PAGES 22 & 23

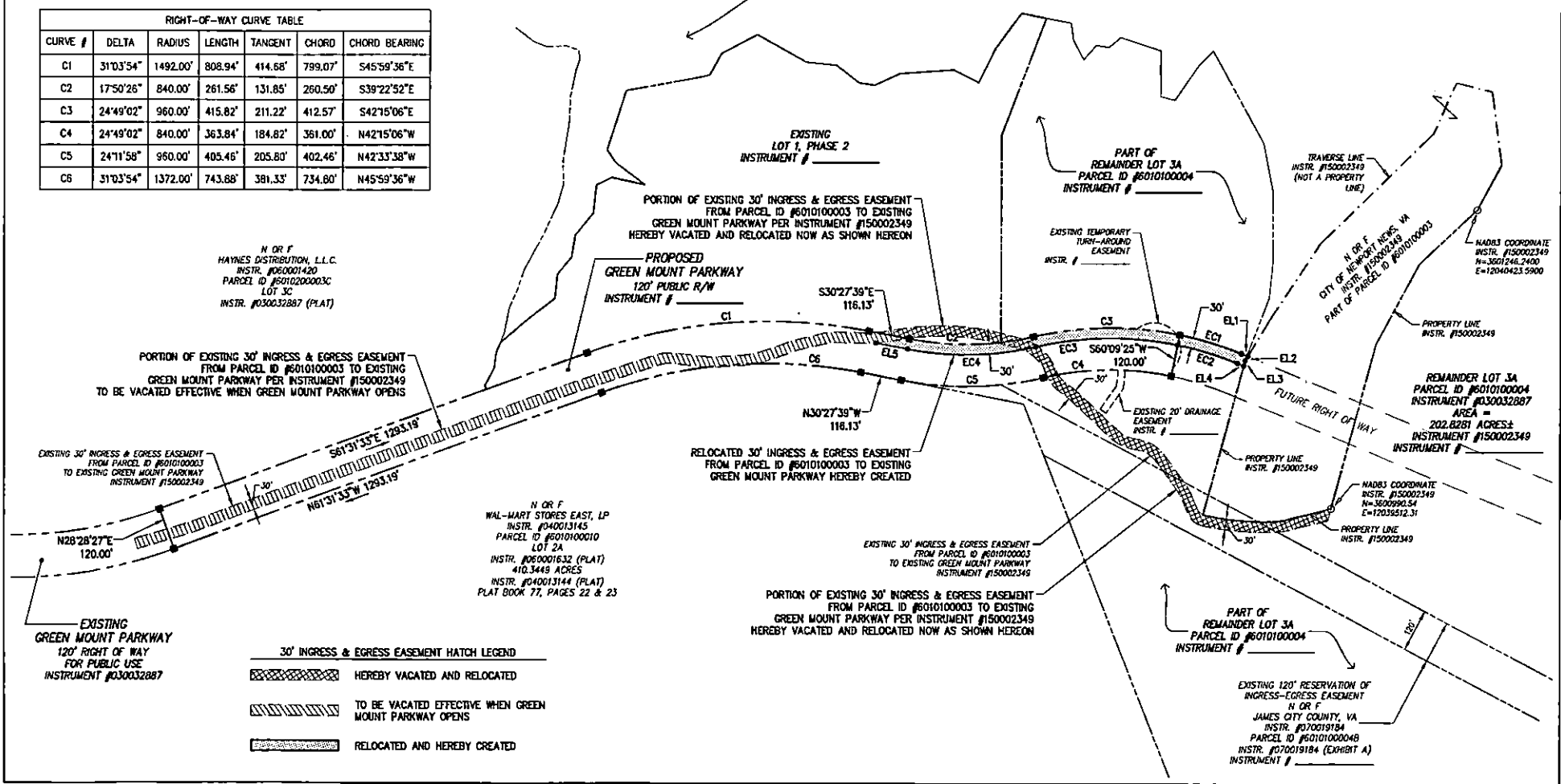

30' INGRESS & EGRESS EASEMENT HATCH LEGEND

	HEREBY VACATED AND RELOCATED
	TO BE VACATED EFFECTIVE WHEN GREEN MOUNT PARKWAY OPENS
	RELOCATED AND HEREBY CREATED

Page 9 of 9

EXHIBIT A

Rev.	Date	Description	Revised By

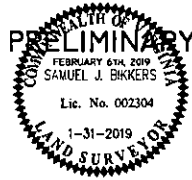

AES
CONSULTING ENGINEERS
Hampton Roads | Central Virginia | Middle Peninsula

5248 Old Towne Road, Suite 1
Williamsburg, Virginia 23108
Phone: (757) 263-0040
Fax: (757) 220-8994
www.aesva.com

EXHIBIT SHOWING VACATED AND RELOCATED PORTIONS OF THE 30' INGRESS & EGRESS EASEMENT FROM PARCEL ID #6010100003 TO EXISTING GREEN MOUNT PARKWAY PREPARED FOR GREEN MOUNT ASSOCIATES, L.L.C.

ROBERTS DISTRICT JAMES CITY COUNTY VIRGINIA

Project Contacts:	SJB
Project Number:	W10231-09
Scale:	Date:
1" = 200'	01-31-2019
Sheet Number	
1 OF 1	