

190011798

**BOUNDARY LINE ADJUSTMENT BETWEEN  
PARCEL 21-C & 21-C-2**

NEW TOWN, BLOCK 21, SECTION 3 & SECTION 6

JAMESTOWN DISTRICT JAMES CITY COUNTY VIRGINIA

DATE: 07/10/2019 SCALE: 1"=50' JOB # 14-290



Engineering & Surveying Consultants  
3925 Midlands Road, Williamsburg, Virginia 23188  
Phone: (757) 565-1677 Fax: (757) 565-0782  
web: landtechresources.com

SHEET 2 OF 2

**JCC S-19-0054**

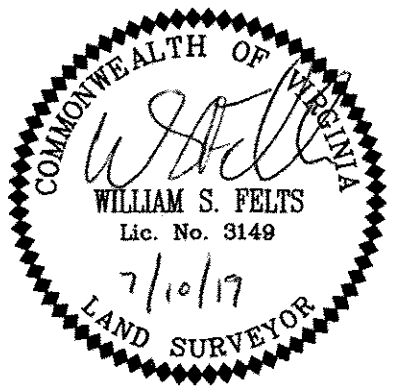

COMMONWEALTH OF VIRGINIA  
PARCEL I.D. #3910100152  
EASTERN STATE HOSPITAL  
4601 IRONBOUND ROAD  
ZONED: PL N/F

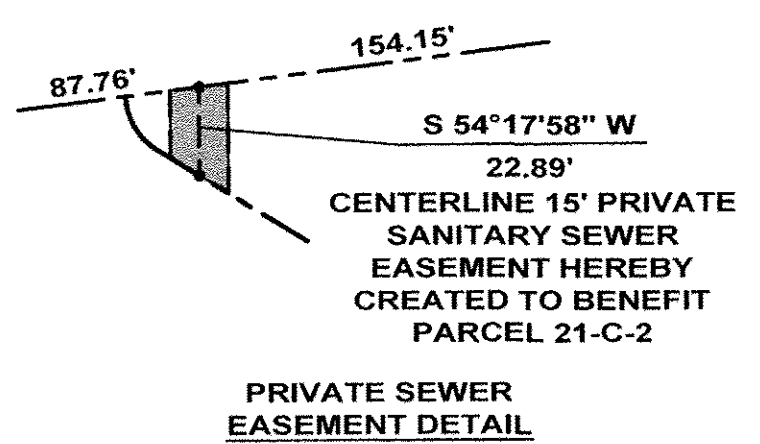

EXISTING R/W					
CURVE	RADIUS	ARC	CHORD	CHORD BEARING	DELTA
C1	263.00'	32.13'	32.11'	N 39°12'08" W	7°00'00"

NEW PROPERTY LINE					
CURVE	RADIUS	ARC LENGTH	CHORD LENGTH	CHORD BEARING	DELTA ANGLE
C2	17.00'	15.32'	14.81'	S 21°32'23" W	51°38'04"

LINE	BEARING	DISTANCE
L1	N 39°56'18" W	12.68'
L2	N 50°56'33" W	43.12'
L3	N 59°27'04" W	39.98'
L4	N 25°51'34" W	50.23'
L5	N 35°07'25" W	16.10'
L6	N 54°39'14" W	17.82'
L7	N 74°55'44" W	17.38'
L8	N 32°40'23" W	16.97'
L9	N 04°06'58" E	14.93'
L10	N 13°03'42" W	14.93'
L11	N 21°39'02" W	21.72'
L12	N 33°24'00" W	20.36'
L13	N 56°42'04" W	20.03'
L14	N 80°40'13" W	21.50'
L15	S 86°54'46" W	3.53'

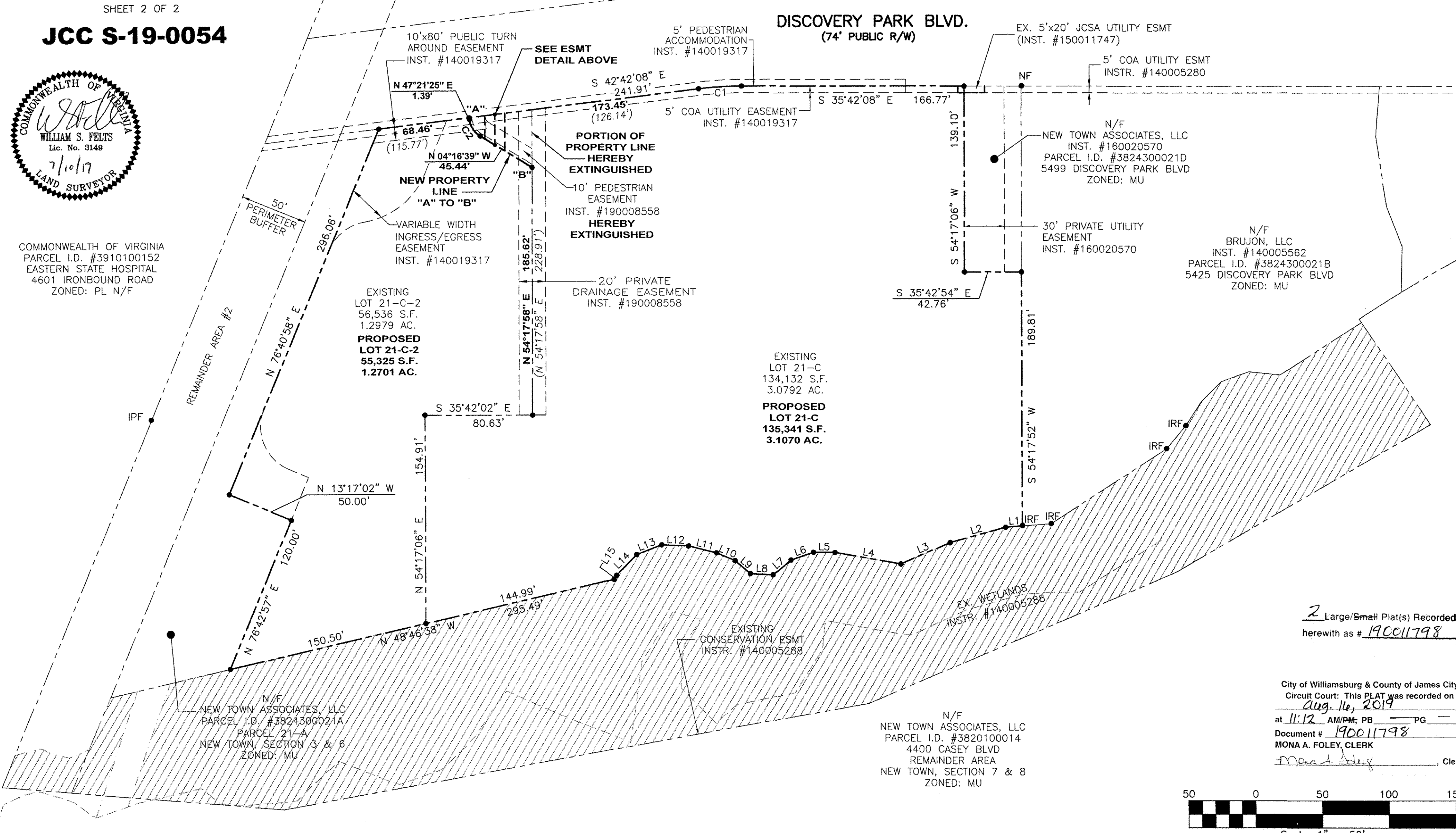

2 Large/Small Plat(s) Recorded  
herewith as # 190011798

City of Williamsburg & County of James City  
Circuit Court: This PLAT was recorded on  
Aug. 16, 2019  
at 11:12 AM/PM; PB      PG       
Document # 190011798  
MONA A. FOLEY, CLERK  
*Monica Foley*, Clerk

