

190010655

**GENERAL NOTES**

- CONTRACTOR SHALL SECURE THE LATEST EDITION OF THE VIRGINIA EROSION AND SEDIMENT CONTROL HANDBOOK AND COMPLY WITH ALL COUNTY REQUIREMENTS FOR EROSION AND SEDIMENT CONTROL.
- ALL CUTS, VEGETATION, AND DELETERIOUS MATERIAL ENCOUNTERED SHALL BE REMOVED AND DISPOSED OF OFF SITE.
- ALL GREEN AREAS, WITHIN LIMITS OF CONSTRUCTION, TO BE TOPSOILED, FERTILIZED, AND SEEDED.

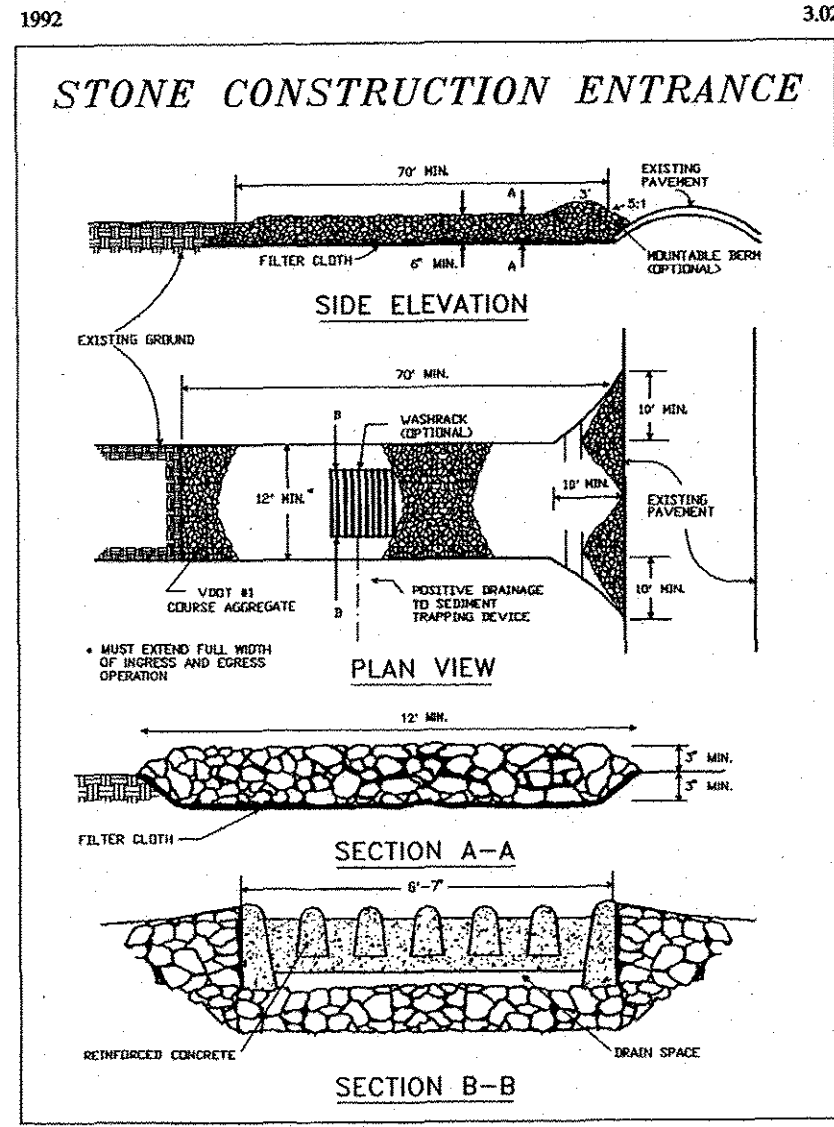

Source: Adapted from 1983 Maryland Standards for Soil Erosion and Sediment Control, and Va. DSWC Plate 3.02-1

**DETAIL**

SCALE: NTS

STONE CONSTRUCTION ENTRANCE  
VESCH 3.02

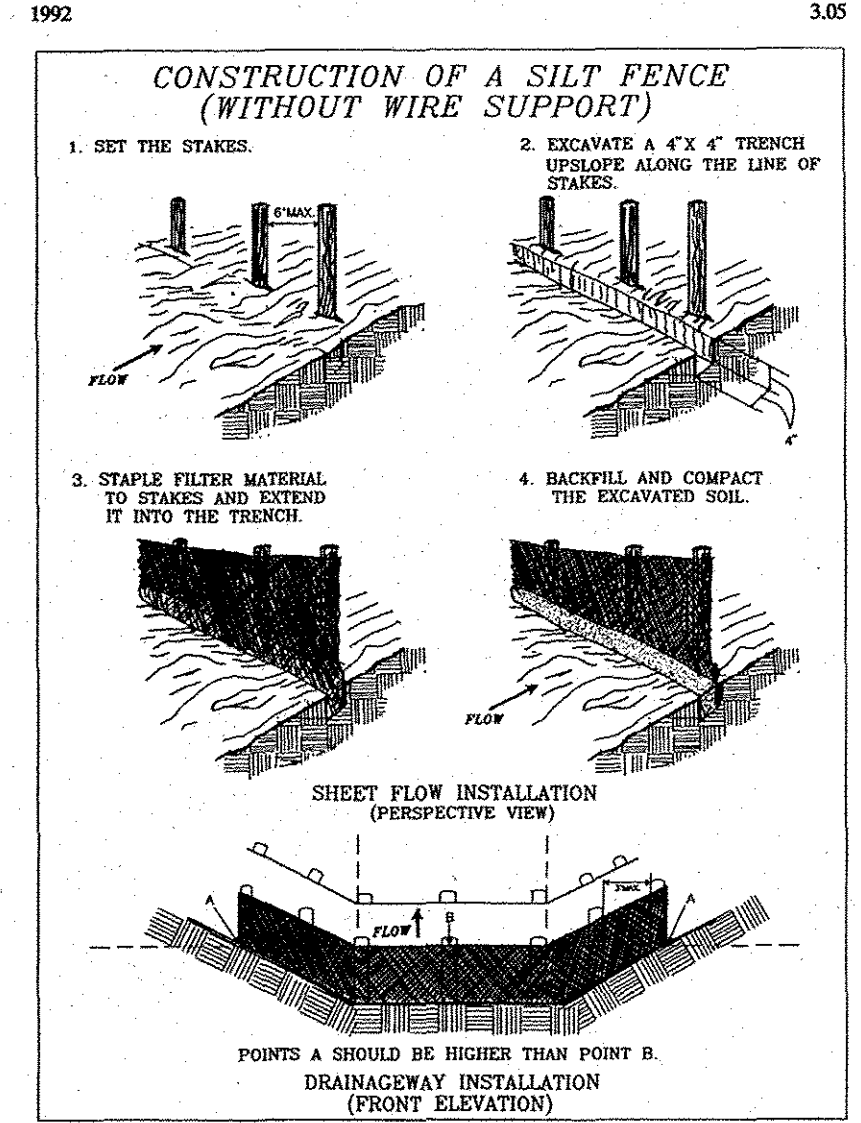

Source: Adapted from Installation of Straw and Fabric Filter Barriers for Sediment Control, Sherwood and Wyant Plate 3.05-2

**DETAIL**

SCALE: NTS

SILT FENCE  
VESCH 3.05

1992 3.32

**TABLE 3.32-D**  
**SITE SPECIFIC SEEDING MIXTURES FOR COASTAL PLAIN AREA**

	Total Lbs. Per Acre
<b>Minimum Care Lawn</b>	
- Commercial or Residential	
- Kentucky 31 or Turf-Type Tall Fescue	175-200 lbs.
or	
- Common Bermudagrass **	75 lbs.
<b>High-Maintenance Lawn</b>	
- Kentucky 31 or Turf-Type Tall Fescue	200-250 lbs.
or	
- Hybrid Bermudagrass (seed) **	40 lbs. (unhulled) 30 lbs. (hulled)
or	
- Hybrid Bermudagrass (by other vegetative establishment method, see Std. & Spec. 3.34)	
<b>General Slope (3:1 or less)</b>	
- Kentucky 31 Fescue	128 lbs.
- Red Top Grass	2 lbs.
- Seasonal Nurse Crop *	20 lbs. 150 lbs.
<b>Low Maintenance Slope (Steeper than 3:1)</b>	
- Kentucky 31 Tall Fescue	93-108 lbs.
- Common Bermudagrass **	0-15 lbs.
- Red Top Grass	2 lbs.
- Seasonal Nurse Crop *	20 lbs. 150 lbs.
- Sericea Lespedeza **	

\* Use seasonal nurse crop in accordance with seeding dates as stated below:  
 February, March through April ..... Annual Rye  
 May 1st through August ..... Foxtail Millet  
 September, October through November 15th ..... Annual Rye  
 November 16th through January ..... Winter Rye

\*\* May through October, use hulled seed. All other seeding periods, use unhulled seed. Weeping Lovegrass may be added to any slope or low-maintenance mix during warmer seeding periods; add 10-20 lbs./acre in mixes.

**DETAIL**

SCALE: NTS

PERMANENT SEEDING  
VESCH 3.32

**DETAIL**

SCALE: NTS

SOIL STABILIZATION BLANKET  
VESCH 3.36

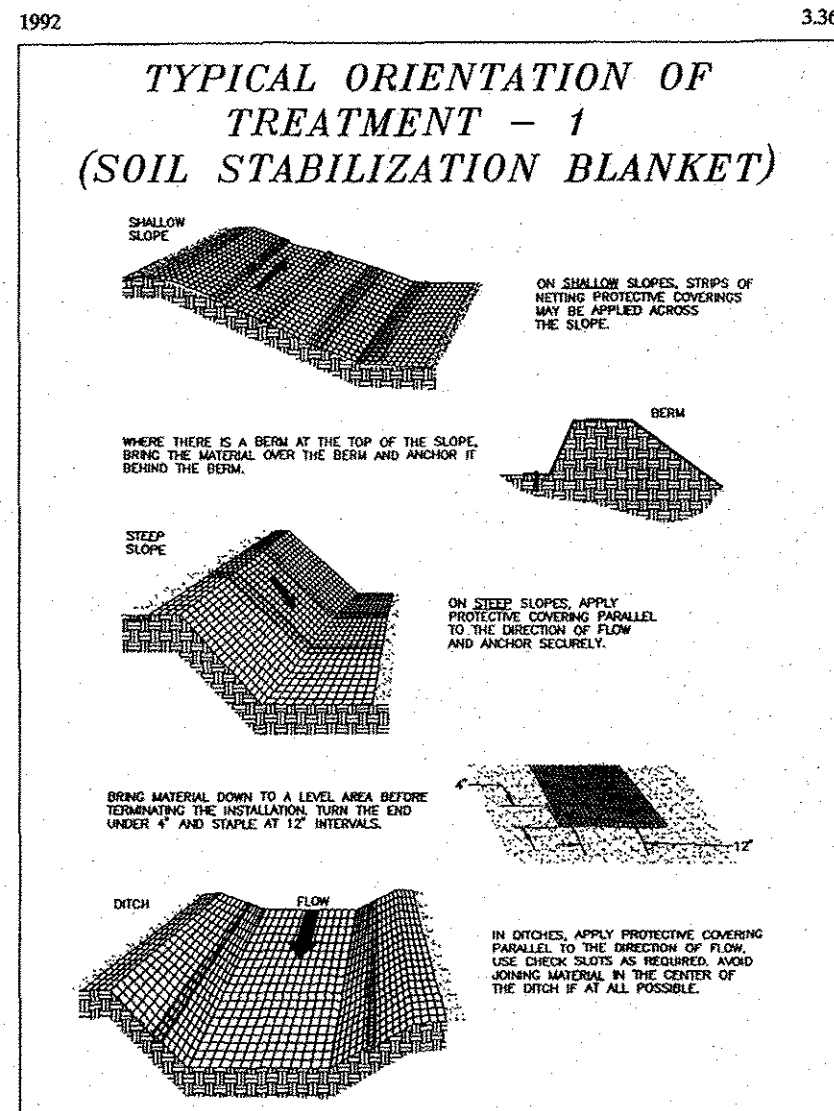

Source: Adapted from Ludlow Products Brochure Plate 3.36-1

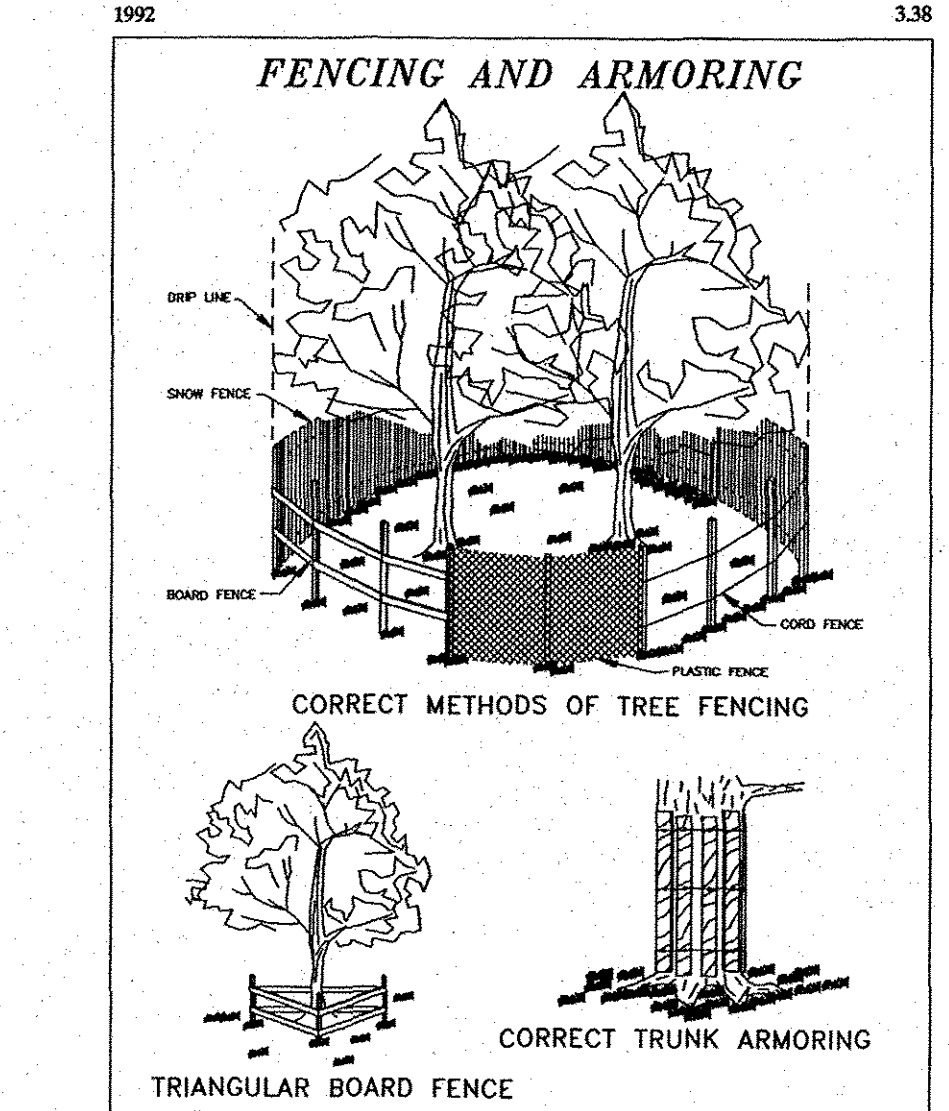

Source: Va. DSWC Plate 3.38-2

**DETAIL**

SCALE: NTS

TREE PROTECTION  
VESCH 3.38

City of Williamsburg & County of James City  
 Circuit Court: This PLAT was recorded on  
 July 25, 2019  
 at 9:57 AM, PB PG  
 Document # 190010655  
 MONA A. FOLEY, CLERK  
 Clerk

9 Large/Small Plat(s) Recorded  
 herewith as # 190010655

Reviewed by: MAM  
 Drawn by: JMK  
 Project #: VAD164DES  
 Date: 6/7/14

THIS PLAN HAS NOT RECEIVED FINAL APPROVAL AND IS NOT APPROVED FOR CONSTRUCTION

Date

Revisions

No.

VIRGINIA

JAMES CITY COUNTY

SITE PLAN OF  
 IWO JIMA MEMORIAL PARK  
 1620 JAMESTOWN ROAD

8 of 9

Sheet