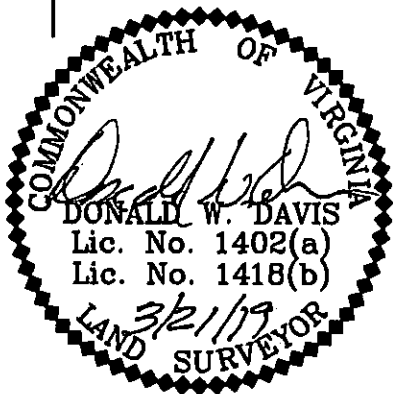
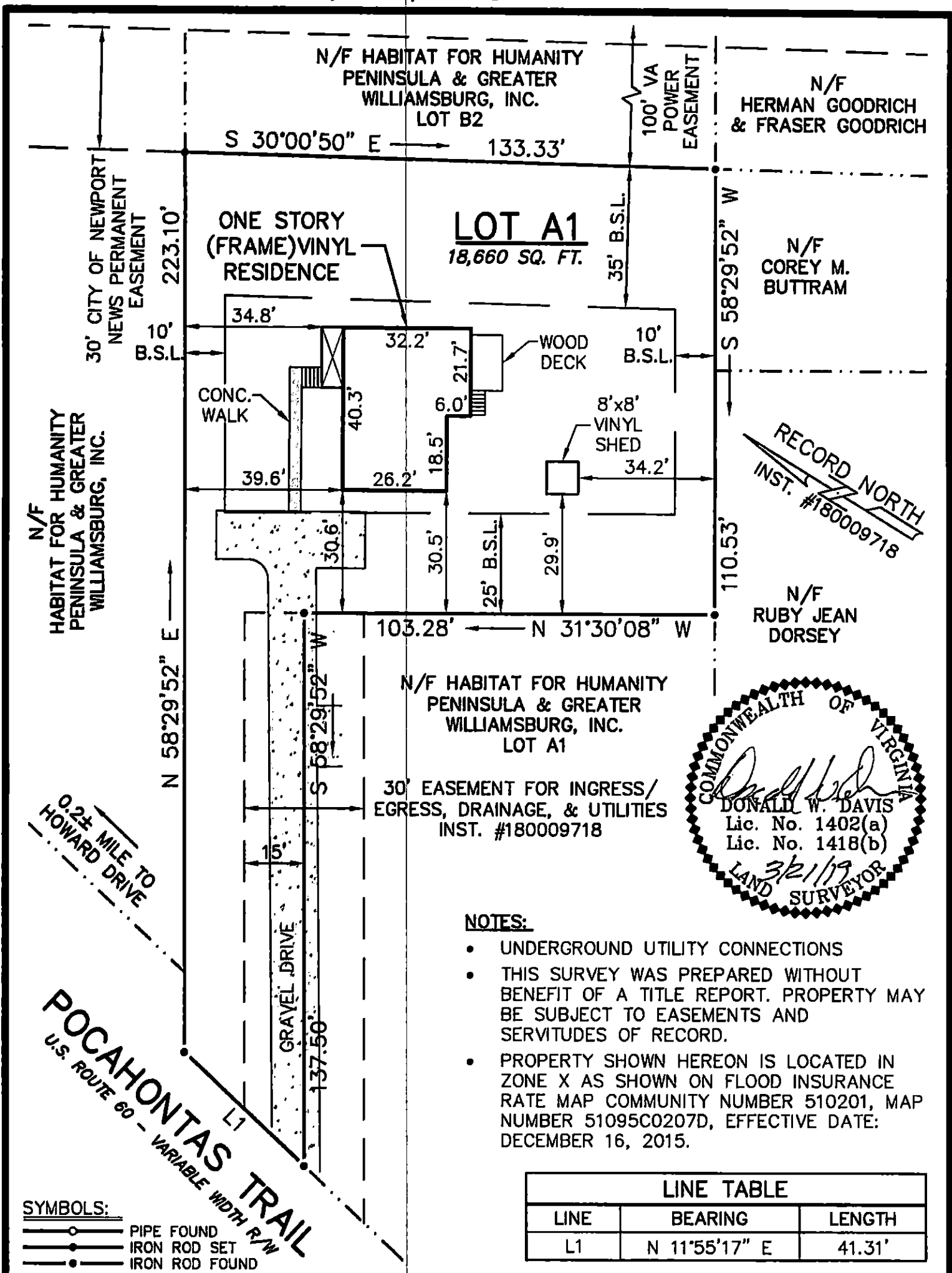

EXHIBIT C



NOTES:

- UNDERGROUND UTILITY CONNECTIONS
- THIS SURVEY WAS PREPARED WITHOUT BENEFIT OF A TITLE REPORT. PROPERTY MAY BE SUBJECT TO EASEMENTS AND SERVITUDES OF RECORD.
- PROPERTY SHOWN HEREON IS LOCATED IN ZONE X AS SHOWN ON FLOOD INSURANCE RATE MAP COMMUNITY NUMBER 510201, MAP NUMBER 51095C0207D, EFFECTIVE DATE: DECEMBER 16, 2015.

LINE TABLE		
LINE	BEARING	LENGTH
L1	N 11°55'17" E	41.31'

SYMBOLS:

- PIPE FOUND
- IRON ROD SET
- IRON ROD FOUND
- CONC. MONUMENT

HEREBY CERTIFY THAT THE SURVEY REPRESENTED BY THIS PLAT WAS MADE BY ME ON THIS DATE AND IS CORRECT TO THE BEST OF MY KNOWLEDGE AND BELIEF THERE ARE NO ENCROACHMENTS OF BUILDINGS UNLESS SHOWN HEREON.

DAVIS & ASSOCIATES, P.C.
 SURVEYORS - PLANNERS
 3630 GEORGE WASHINGTON
 MEMORIAL HIGHWAY - SUITE G
 YORKTOWN, VIRGINIA 23693
 (757)867-8583

JOB LOCATION : #8580 POCAHONTAS TRAIL

PLAT OF THE PROPERTY OF:
MARKISHA HAWKINS
LOT A1
 SUBDIVISION PLAT OF THE LAND BELONGING TO
HABITAT FOR HUMANITY PENINSULA & GREATER WILLIAMSBURG, INC.
 JAMESTOWN MAGISTERIAL DISTRICT
 JAMES CITY COUNTY, VIRGINIA
 INSTRUMENT #180009718