

190008356

BOUNDARY LINE AGREEMENT

OF THE PROPERTY OF

BRANDIE J. TENA
PARCEL ID # 1310100011
LOT 4, SECT. 1 AVERY SUBD.

AND

R. BLANTON MCLEAN
PARCEL ID # 1310100013
LOT 2, SECT. 1 AVERY SUBD.

PARCEL ID # 1310100012
LOT 3, SECT. 1 AVERY SUBD.

JCC CASE # 5-19-0012

PROPERTY SHOWN IS LOCATED
IN STONEHOUSE DISTRICT
JAMES CITY COUNTY, VIRGINIA

PROPERTY ADDRESS'S

PARCEL ID # 1310100011
LOT 4, SECT. 1 AVERY SUBD.
3902 ROCHAMBEAU DRIVE
WILLIAMSBURG, VA. 23108

PARCEL ID # 1310100013
LOT 2, SECT. 1 AVERY SUBD.
3912 ROCHAMBEAU DRIVE
WILLIAMSBURG, VA. 23108

PARCEL ID # 1310100012
LOT 3, SECT. 1 AVERY SUBD.
3908 ROCHAMBEAU DRIVE
WILLIAMSBURG, VA. 23108

PREPARED BY
ANGLE & DISTANCE LAND SURVEYING, INC.
269 RACEFIELD DRIVE, TOANO, VA. 23168
EDWARD C. CARR II
151-561-5334
PLAT DATE 1-15-2019
REVISED 2-14-2019

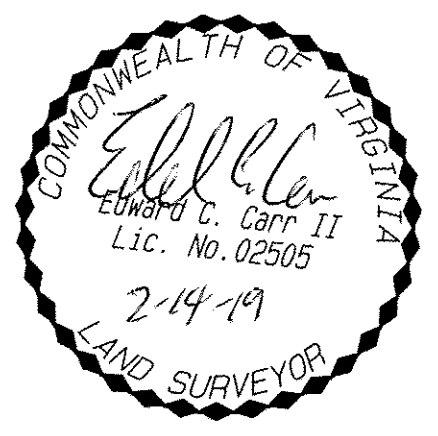
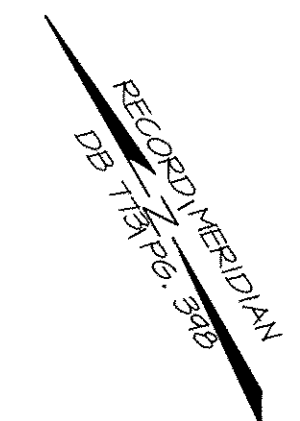
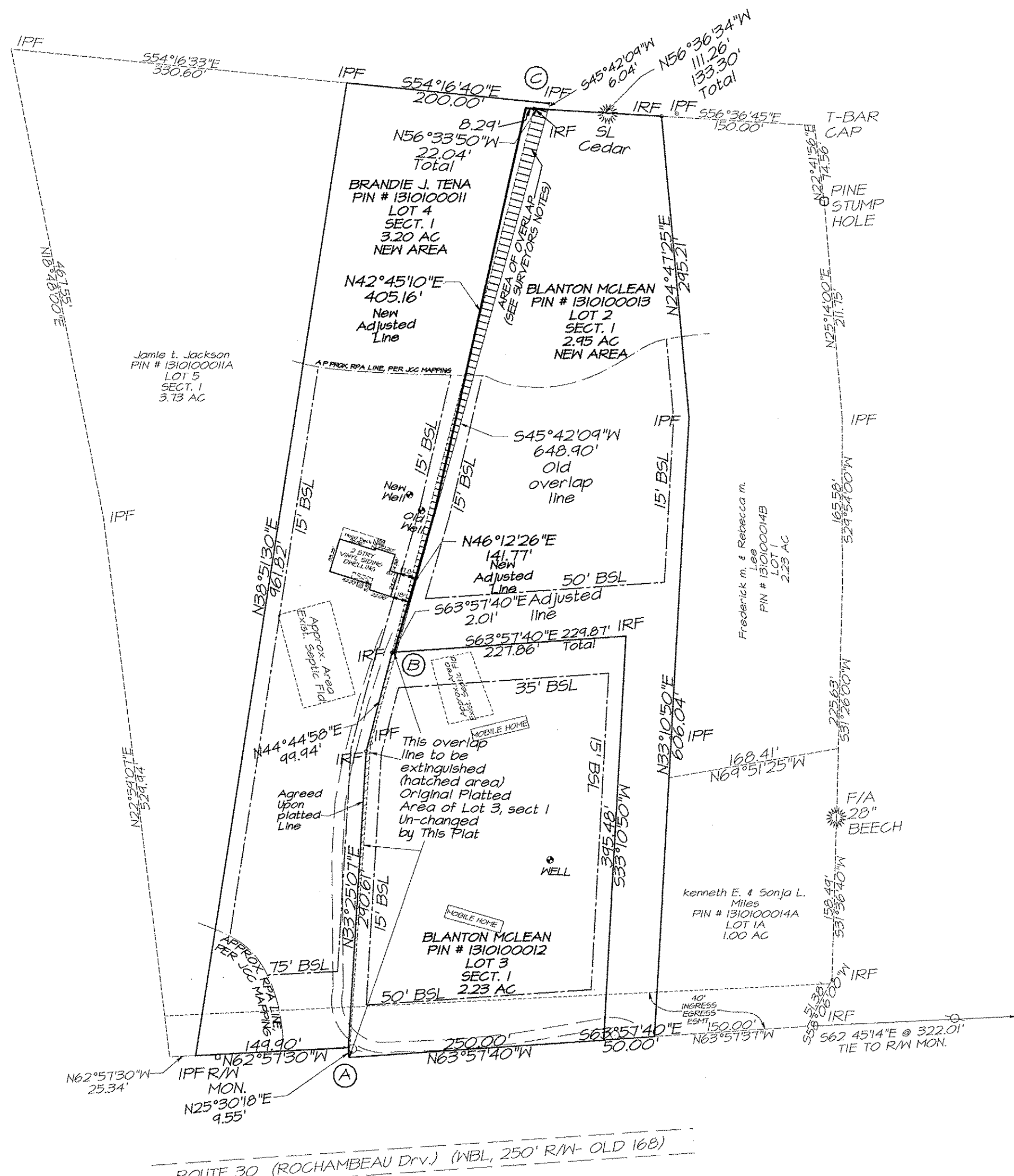

2 Large/Small Plat(s) Recorded
herewith as # 190008356

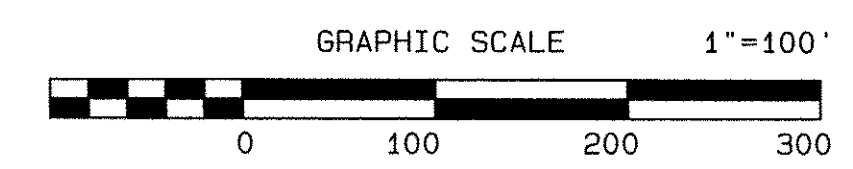

City of Williamsburg & County of James City
Circuit Court: This PLAT was recorded on
June 10, 2019
at 8:37 AM/PM, PB PG
Document # 190008356
MONA A. FOLEY, CLERK
Mona A. Foley Clerk