

190006651

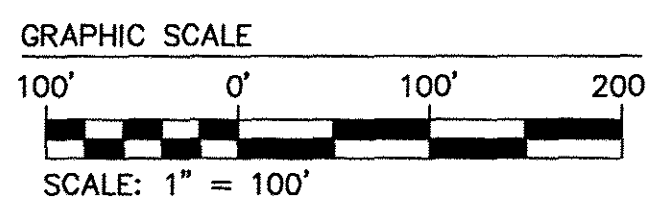
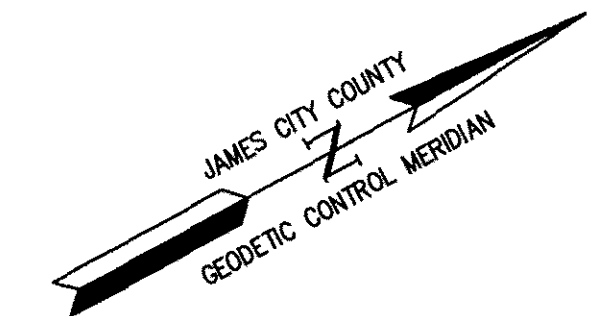
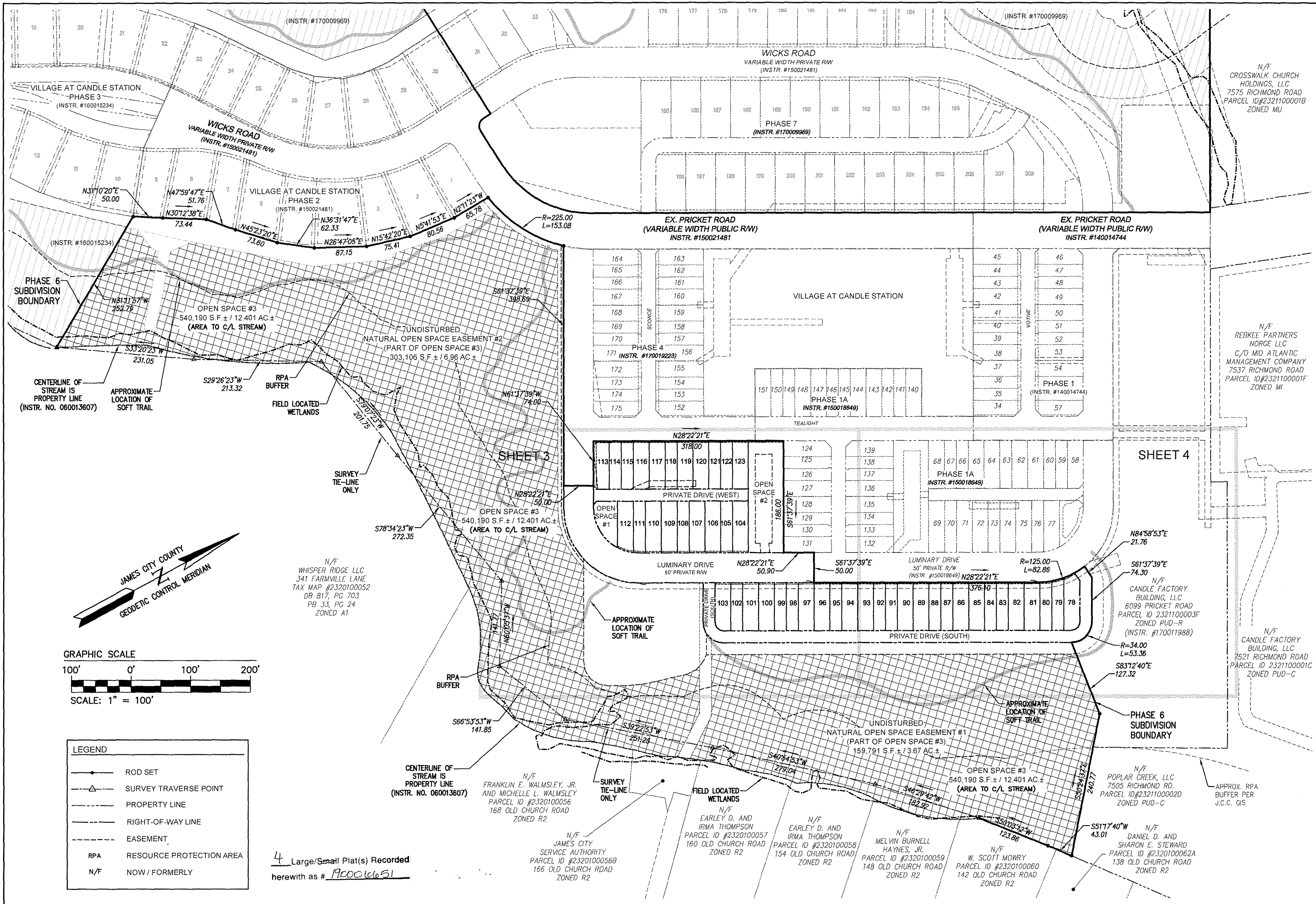

LEGEND	
	ROD SET
	SURVEY TRAVERSE POINT
	PROPERTY LINE
	RIGHT-OF-WAY LINE
	EASEMENT
	RESOURCE PROTECTION AREA
	NOW / FORMERLY

4 Large/Small Plat(s) Recorded  
herewith as # 190006651

City of Williamsburg & County of James City Circuit Court: This PLAT was recorded on <u>May 8, 2019</u> at <u>8:56</u> AM/PM, PB PG		
Document # <u>190006651</u> MONA A. FOLEY, CLERK		
		Clerk
1	03/15/2018	CHANGES TO ADDRESS JCC COMMENTS
Rev.	Date	Description
		JAG
		Revised

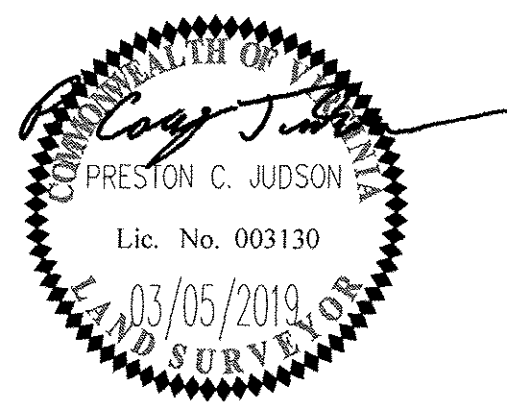

**AES**  
CONSULTING ENGINEERS

5248 Olde Towne Road, Suite 1  
Williamsburg, Virginia 23188  
Phone: (757) 253-0040  
Fax: (757) 220-8994  
www.aesva.com

Hampton Roads | Central Virginia | Middle Peninsula

PLAT OF SUBDIVISION  
**VILLAGE AT CANDLE STATION**  
PHASE 6, LOTS 78-123  
AND OPEN SPACE 1, 2, AND 3  
FOR: CANDLE DEVELOPMENT, L.L.C.

STONHOUSE DISTRICT JAMES CITY COUNTY VIRGINIA

Project Contacts:	JAG/PCJ
Project Number:	W10059-00
Scale:	1"=100'
Date:	01/26/18
Sheet Number	2 of 4

S:\JAGS\190006651-Candle Factory Mixed Use\Drawings\Subdivisions\Phase 6\190006651.dwg, 03/05/2019 11:32:28 AM, Dana Croy