

190006391

SUBDIVISION OF PARCEL 1

AS SHOWN ON PLAT OF THE PROPERTY OF
R.M. HAZELWOOD, JR., P.B. 83 PG. 31

STONEHOUSE DISTRICT, JAMES CITY COUNTY, VIRGINIA
DATE: 04/16/2019 SCALE: 1"=100' LRI JOB #17-574
SHEET 3 OF 4



3925 Midlands Road Williamsburg, VA 23188
Ph: (757) 565-1677 Fax: (757) 565-0782
web: landtechresources.com

JCC S-19-0004

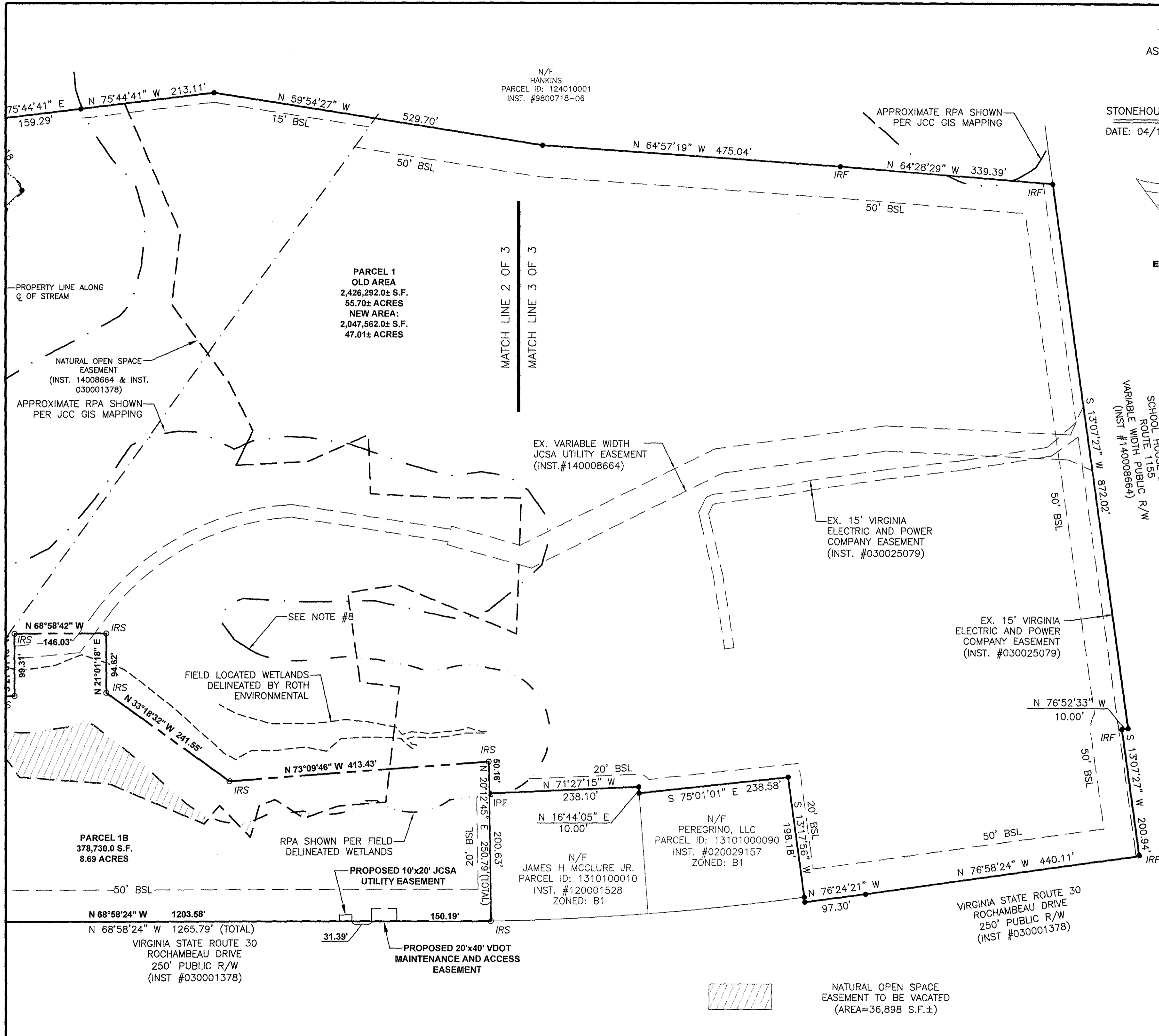
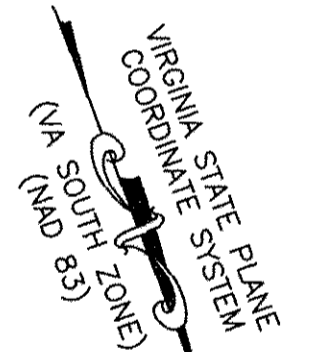
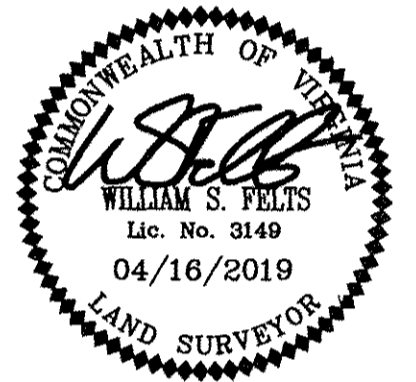

4 Large/Small Plat(s) Recorded
herewith as # 190006391

City of Williamsburg & County of James City
Circuit Court: This PLAT was recorded on
May 3, 2019
at 10:35 AM/PM; PB _____ PG _____
Document # 190006391
MONA A. FOLEY, CLERK
Monica Foley Clerk

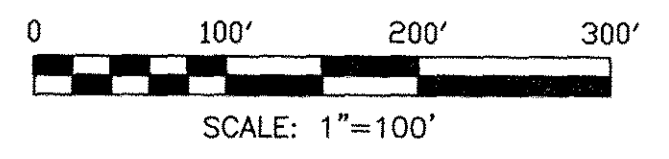

NATURAL OPEN SPACE
EASEMENT TO BE VACATED
(AREA=36,898 S.F.±)