

190005297

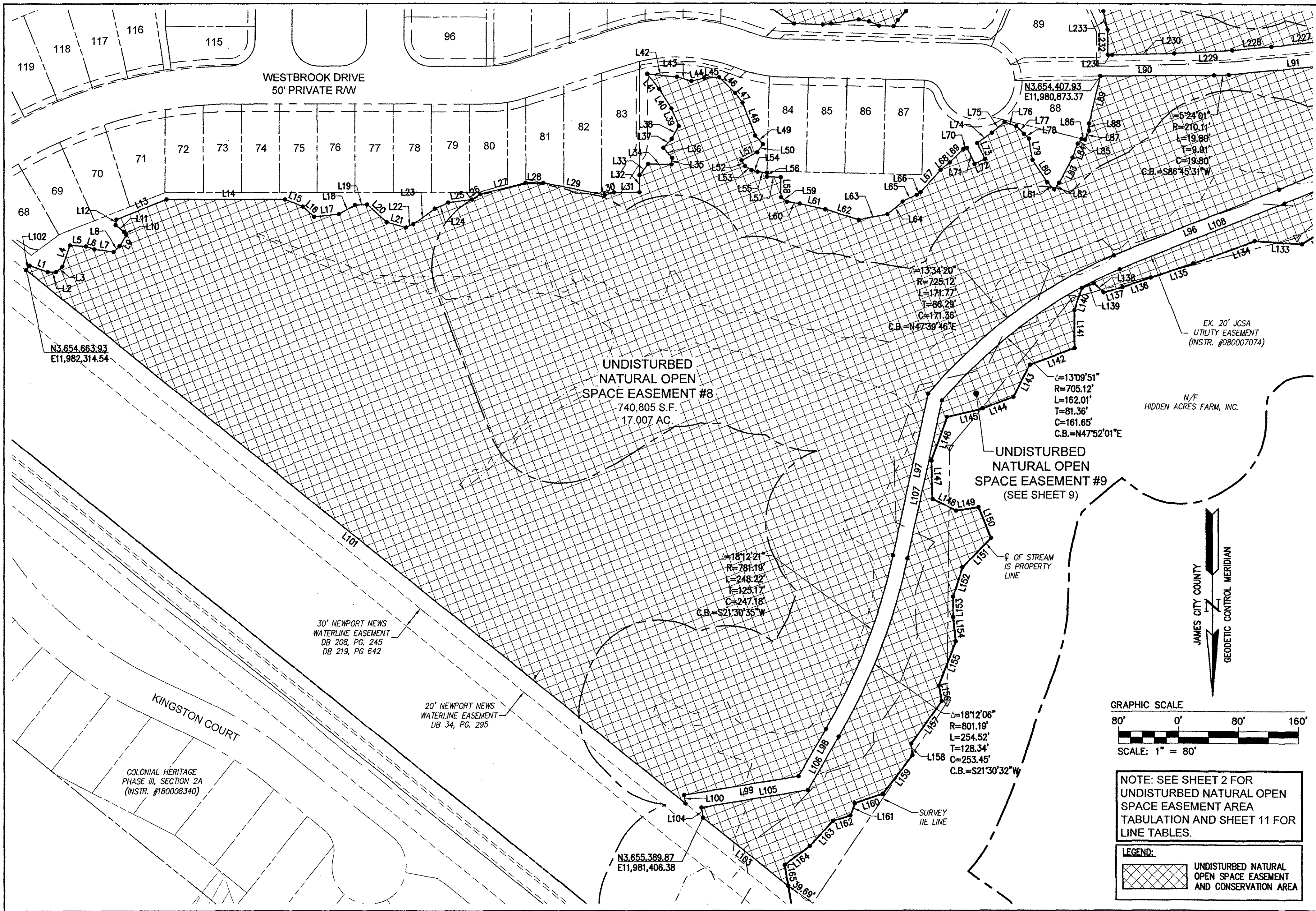

City of Williamsburg & County of James City Circuit Court: This PLAT was recorded on <b>April 11 2019</b> at <b>2:45</b> AM/PM, PB - PG - Document # <b>190005297</b> MONA A. FOLEY, CLERK <i>Mon A Foley</i> , Clerk			
1	01/25/19	REVISED PER COUNTY COMMENTS DATED 10/2018	RMS
Rev.	Date	Description	Revised By

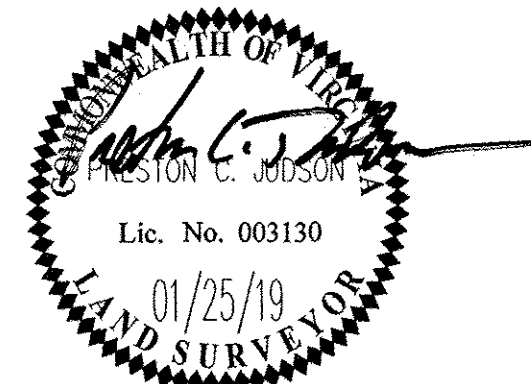

Large/Small Plat(s) Recorded herewith as # **190005297**

**AES**  
CONSULTING ENGINEERS

5248 Olde Towne Road, Suite 1  
Williamsburg, Virginia 23188  
Phone: (757) 253-0040  
Fax: (757) 220-8994  
www.aesva.com

Hampton Roads | Central Virginia | Middle Peninsula

REF: JCC S-18-0053

PLAT OF SUBDIVISION  
LOTS 68 THRU 122 & COS #1G, #3 AND #4  
**COLONIAL HERITAGE PHASE III - SECTION 2B**  
OWNER / DEVELOPER: COLONIAL HERITAGE, LLC

STONEHOUSE DISTRICT JAMES CITY COUNTY VIRGINIA

Project Contacts:	PCJ/TRS
Project Number:	8881-32B
Scale:	Date:
1"=80'	08/28/18
Sheet Number	
<b>8 of 11</b>	

S:\008\081102-D Phase III Sec. 2A Survey\Phase III\Phase III, Section 2B\081102.D Plot MDS.dwg, 2/28/2018 8:11:21 AM, rns.rvt