

BUILDING 15 (DUPLIX)

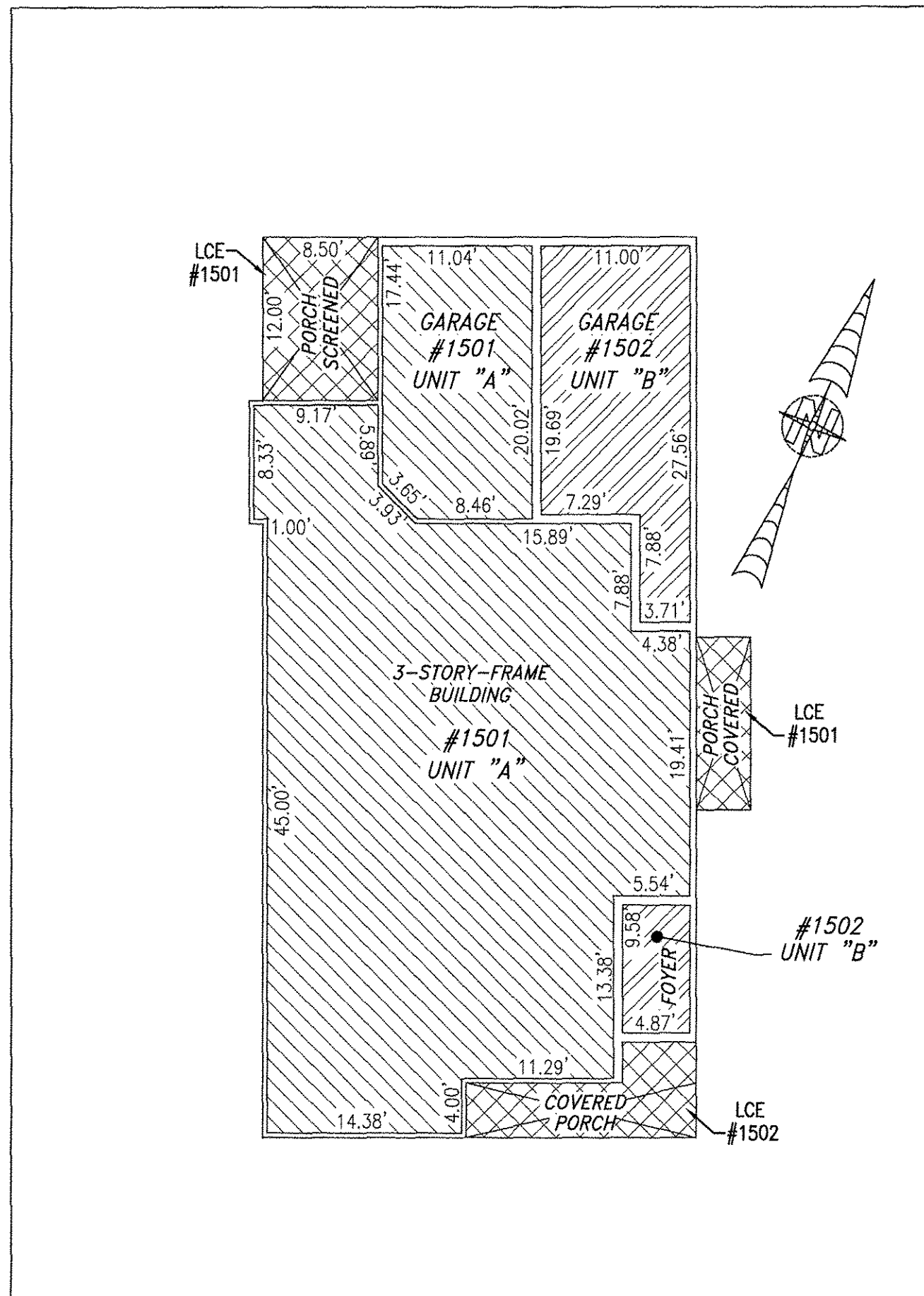

FIRST FLOOR

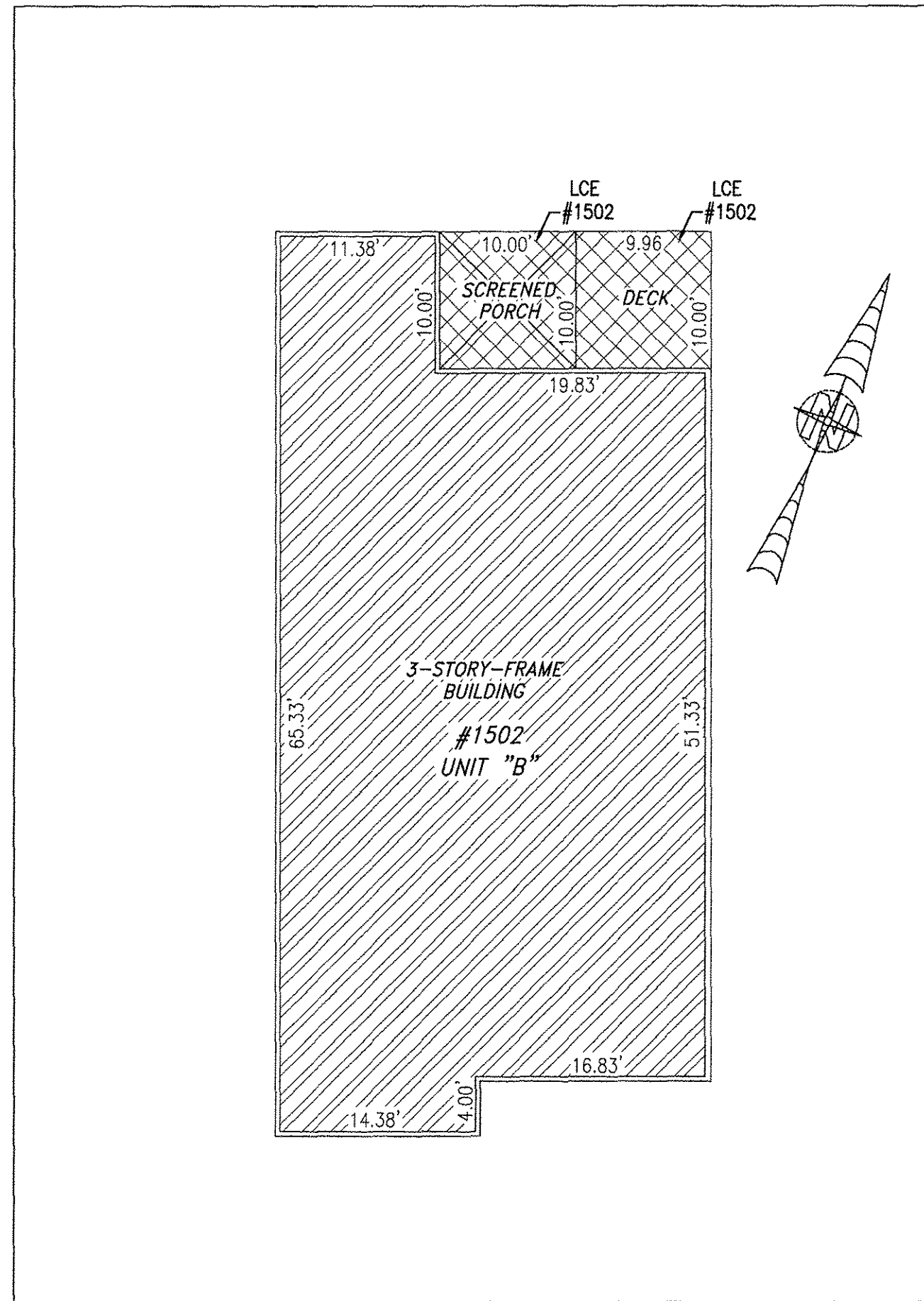

SECOND FLOOR

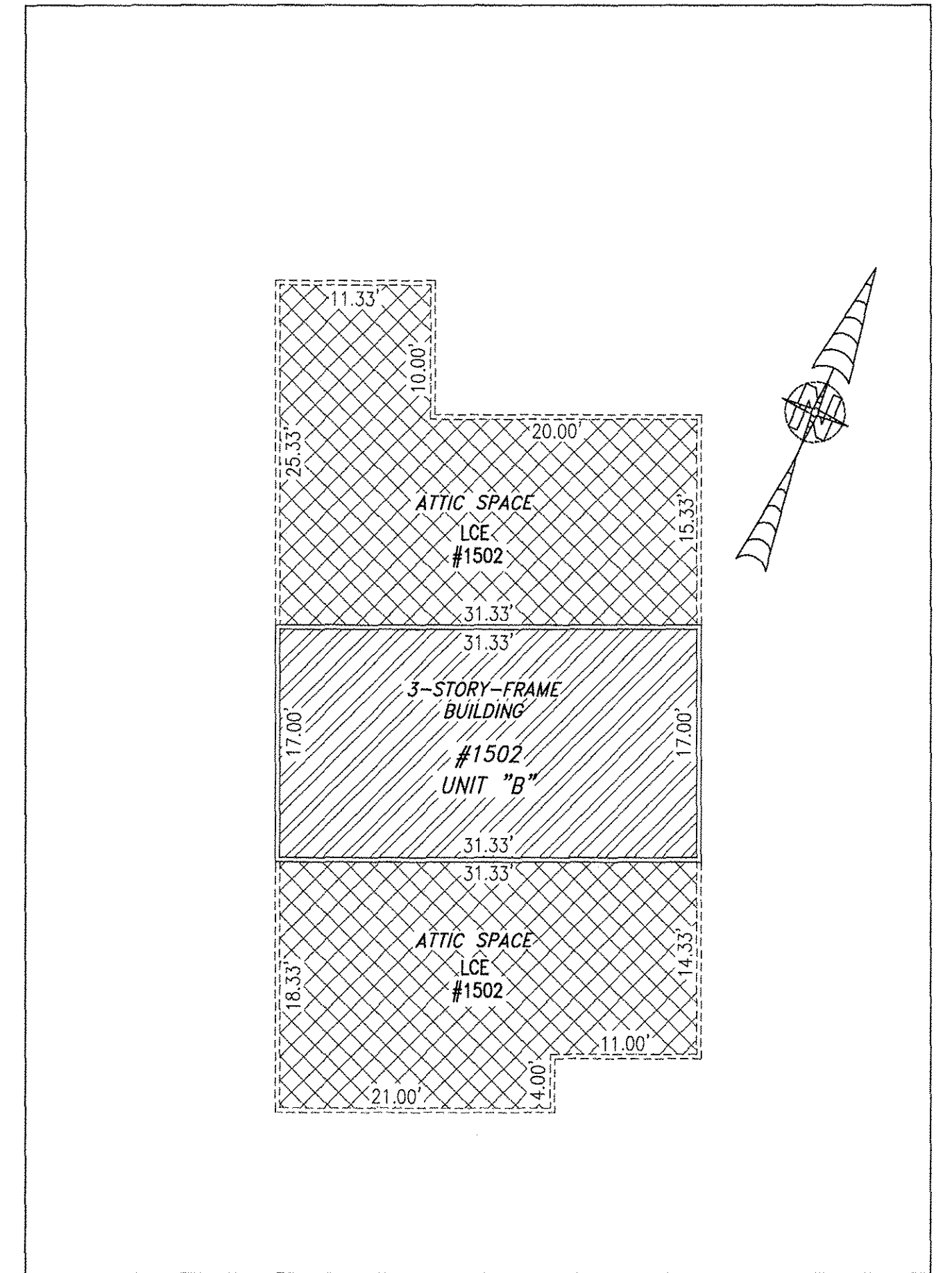

THIRD FLOOR

I HEREBY CERTIFY THAT THIS PLAN IS ACCURATE AND THAT IT COMPLIES WITH THE PROVISIONS OF THE CODE OF VIRGINIA OF 1950 AS AMENDED, § 55-79.58 AND I FURTHER CERTIFY THAT ALL UNITS THEREOF DEPICTED HEREON, PURSUANT TO THE CODE OF VIRGINIA § 55-79.58B, ARE SUBSTANTIALLY COMPLETE.

5 Large/Small Plat(s) Recorded
herewith as # 190001143

City of Williamsburg & County of James City
Circuit Court: This PLAT was recorded on
Jan 28, 2019
at 3:30 AM/PM, PB PG
Document # 190001143
MONA A. FOLEY, CLERK
Mona A. Foley, Clerk



JCC Subdivision Agent EBL
Approval Not Required

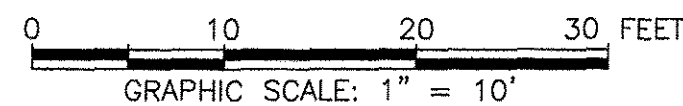

| UNIT ID | UNIT DESCRIPTION | UNIT ADDRESS |
|---------|-----------------------------------|----------------------|
| A | -INDICATES AREA OF UNIT 1501 | #1501 PROMENADE LANE |
| B | -INDICATES AREA OF UNIT 1502 | #1502 PROMENADE LANE |
| | -INDICATES COMMON ELEMENT | |
| | -INDICATES LIMITED COMMON ELEMENT | |

THIS SHEET: FLOOR PLANS

PHASE 15
CONDOMINIUM PLAT AND PLAN
OF
THE PROMENADE
AT
JOHN TYLER
A CONDOMINIUM
JAMES CITY COUNTY, VIRGINIA

Jo# 160921

Hayden Frye and Associates, Inc.

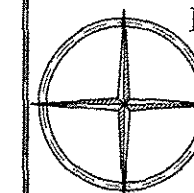

Land Surveyors

333 KELLAM ROAD, SUITE 200
VIRGINIA BEACH, VA., 23462
PH: (757) 491-7228 FX: (757) 491-7229

DATE: JANUARY 10, 2019

SCALE: 1"=10'

SHEET 5 OF 5 THIS PHASE