

186763

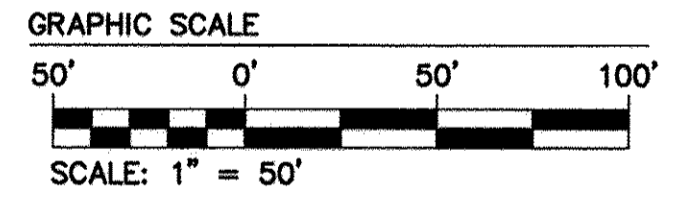

City of Williamsburg & County of James City
 Circuit Court: This PLAT was recorded on
 12-11-2018
 at 3:28 AM PM PG
 Document # 186763
 MONA A. FOLEY, CLERK

4 Large/Small Plat(s) Recorded
 herewith as # 186763

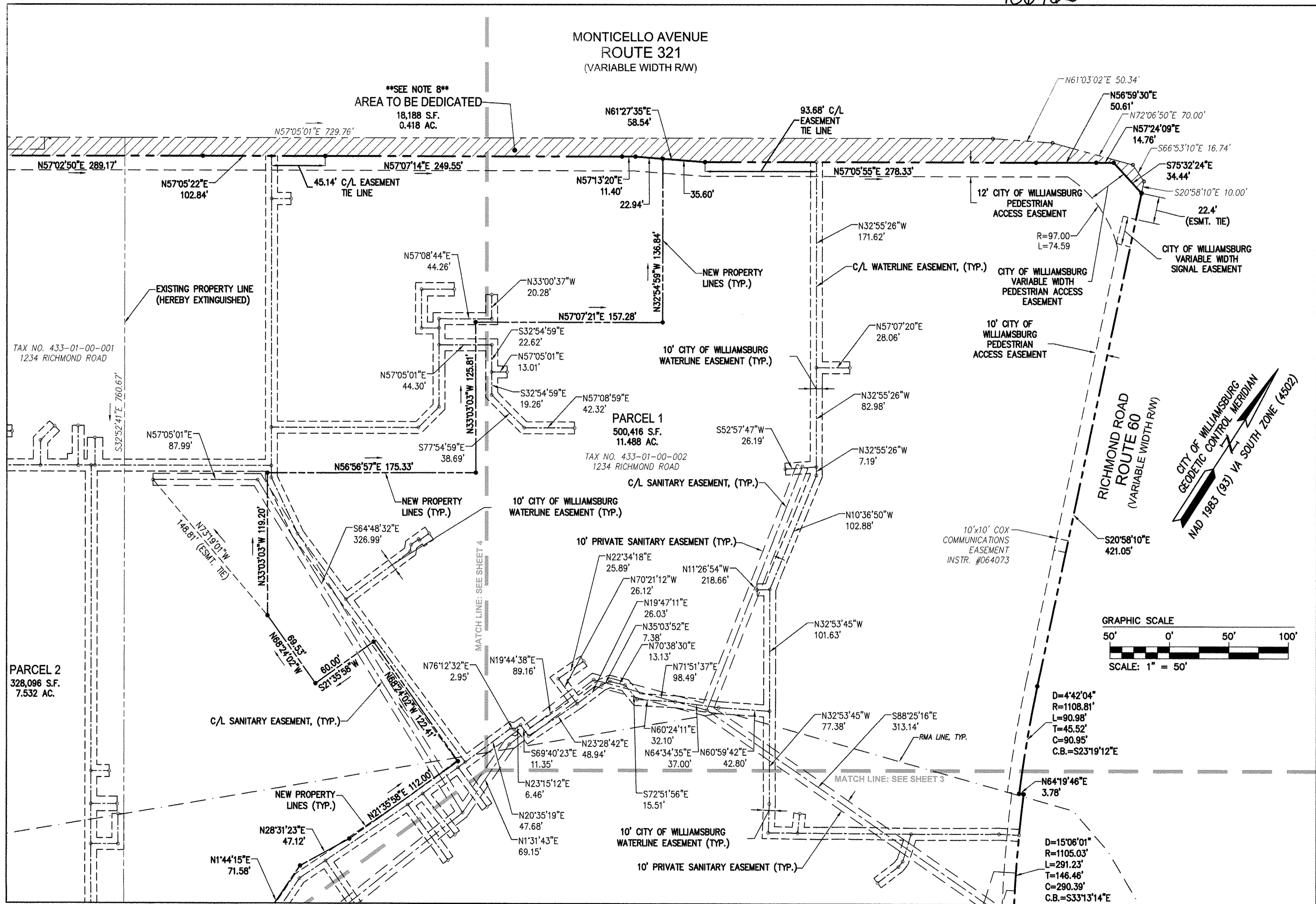
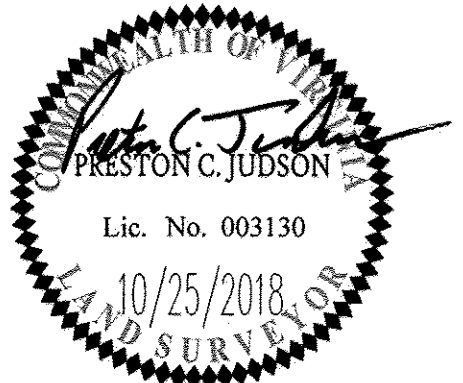

AES
 CONSULTING ENGINEERS
 5248 Olde Towne Road, Suite 1
 Williamsburg, Virginia 23188
 Phone: (757) 253-0040
 Fax: (757) 220-8994
 www.aesva.com

PLAT OF SUBDIVISION, LOT LINE EXTINGUISHMENT AND
 EASEMENT DEDICATION
 BEING THE PROPERTY OF BSV COLONIAL OWNER, LLC.
 LOCATED AT 1222 AND 1234 RICHMOND ROAD
 CITY OF WILLIAMSBURG VIRGINIA

Project Contacts: PCJ/GVC	
Project Number: 9042-05	
Scale: 1"=50'	Date: 06/01/2018
Sheet Number	
2 OF 4	

Rev.	Date	Description	Revised By
		Elizabeth O'Connor DC	

Y:\Plans\186763\186763.dwg, 12/11/2018 3:21:17 PM, Item: 3/4/18