

181108

BOUNDARY LINE EXTINGUISHMENT PLAT
BETWEEN
PARCEL NO: 495-01-01-001, 495-01-01-002
495-01-01-003, & 495-01-01-004

STANDING IN THE NAMES OF
JAMESTOWN 406408, LLC
WILLIAMSBURG VIRGINIA
DATE: 02/05/2018 SHEET 2 OF 2 JOB # 17-344



3925 Midlands Road Williamsburg, VA 23188
Ph: (757) 565-1677 Fax: (757) 565-0782
web: landtechresources.com



CARY STREET
(40' R/W)

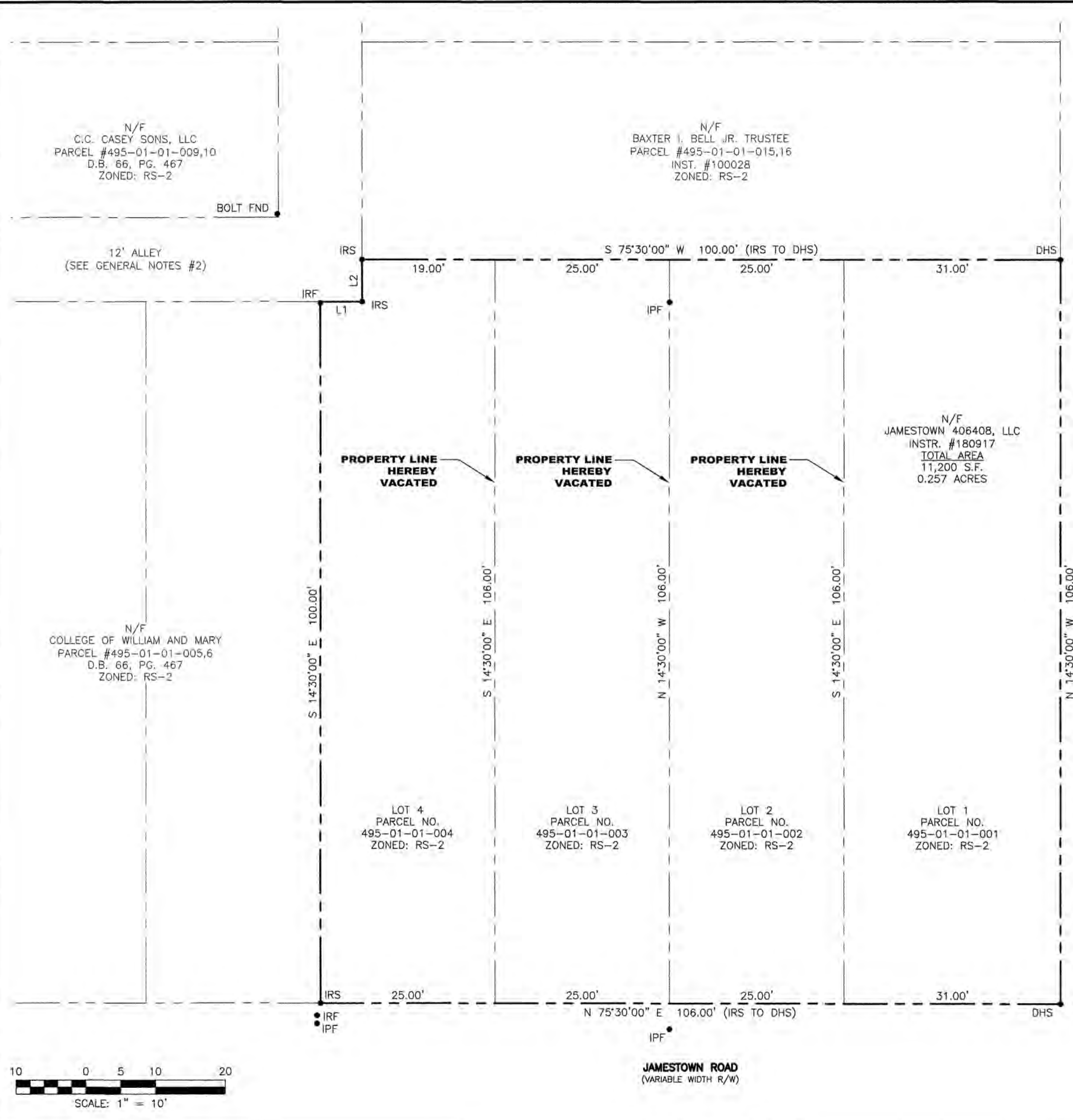

N/F
JAMESTOWN 406408, LLC
INSTR. #180917
TOTAL AREA
11,200 S.F.
0.257 ACRES

N/F
C.C. CASEY SONS, LLC
PARCEL #495-01-01-009,10
D.B. 66, PG. 467
ZONED: RS-2

N/F
BAXTER I. BELL JR. TRUSTEE
PARCEL #495-01-01-015,16
INST. #100028
ZONED: RS-2

N/F
COLLEGE OF WILLIAM AND MARY
PARCEL #495-01-01-005,6
D.B. 66, PG. 467
ZONED: RS-2

LOT 4
PARCEL NO.
495-01-01-004
ZONED: RS-2

LOT 3
PARCEL NO.
495-01-01-003
ZONED: RS-2

LOT 2
PARCEL NO.
495-01-01-002
ZONED: RS-2

LOT 1
PARCEL NO.
495-01-01-001
ZONED: RS-2

2 Large/Small Plat(s) Recorded
herewith as # 181108

City of Williamsburg & County of James City
Circuit Court: This PLAT was recorded on
2-16-2018
at 9:08 AM/PM, PB PG
Document # 181108
MONA A. FOLEY, CLERK
Mona A. Foley Clerk

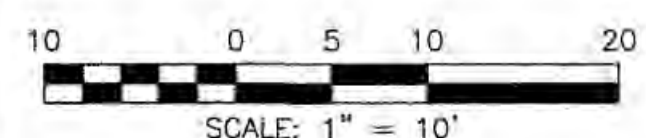

JAMESTOWN ROAD
(VARIABLE WIDTH R/W)

LINE	BEARING	DISTANCE
L1	S 75°30'00" W	6.00'
L2	S 14°30'00" E	6.00'