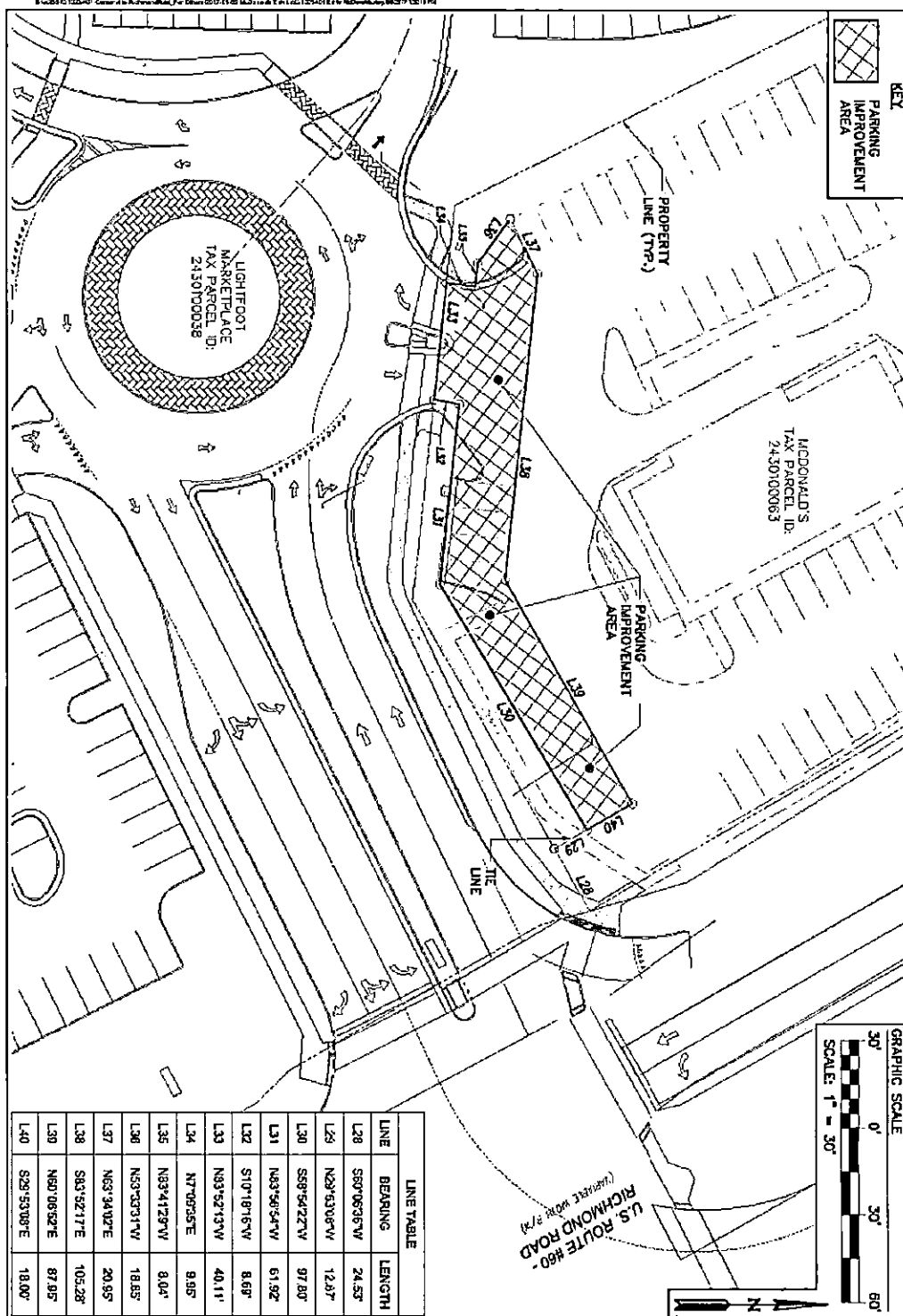

**EXHIBIT D
TO FIRST AMENDMENT TO AMENDED AND RESTATED EASEMENT AGREEMENT**

PARKING IMPROVEMENT AREA



LINE	BEARING	LENGTH
L28	S87°06'35"W	24.57'
L29	N29°53'08"W	12.37'
L30	S58°54'22"E	97.80'
L31	N83°56'54"W	61.92'
L32	S10°18'16"W	8.69'
L33	N33°52'13"W	40.11'
L34	N7°09'35"E	9.95'
L35	N39°41'29"W	8.04'
L36	N53°33'11"W	18.85'
L37	N63°34'02"E	20.85'
L38	S83°52'17"E	105.28'
L39	N50°06'52"E	87.95'
L40	S29°53'08"E	18.00'

DATE	DESCRIPTION

EXHIBIT D
AMENDED AND RESTATED
EASEMENT AGREEMENT FOR
TAX MAP PARCEL
2430100008, 2430100003

AES
CORPORATE ENGINEERS

10000 Old Orchard Road, Suite 100
Dallas, Texas 75243
Tel: 972.344.1111
Fax: 972.344.1112

Project Name: Date: Scale: Date Plotted:

DATE	DESCRIPTION