

180019086

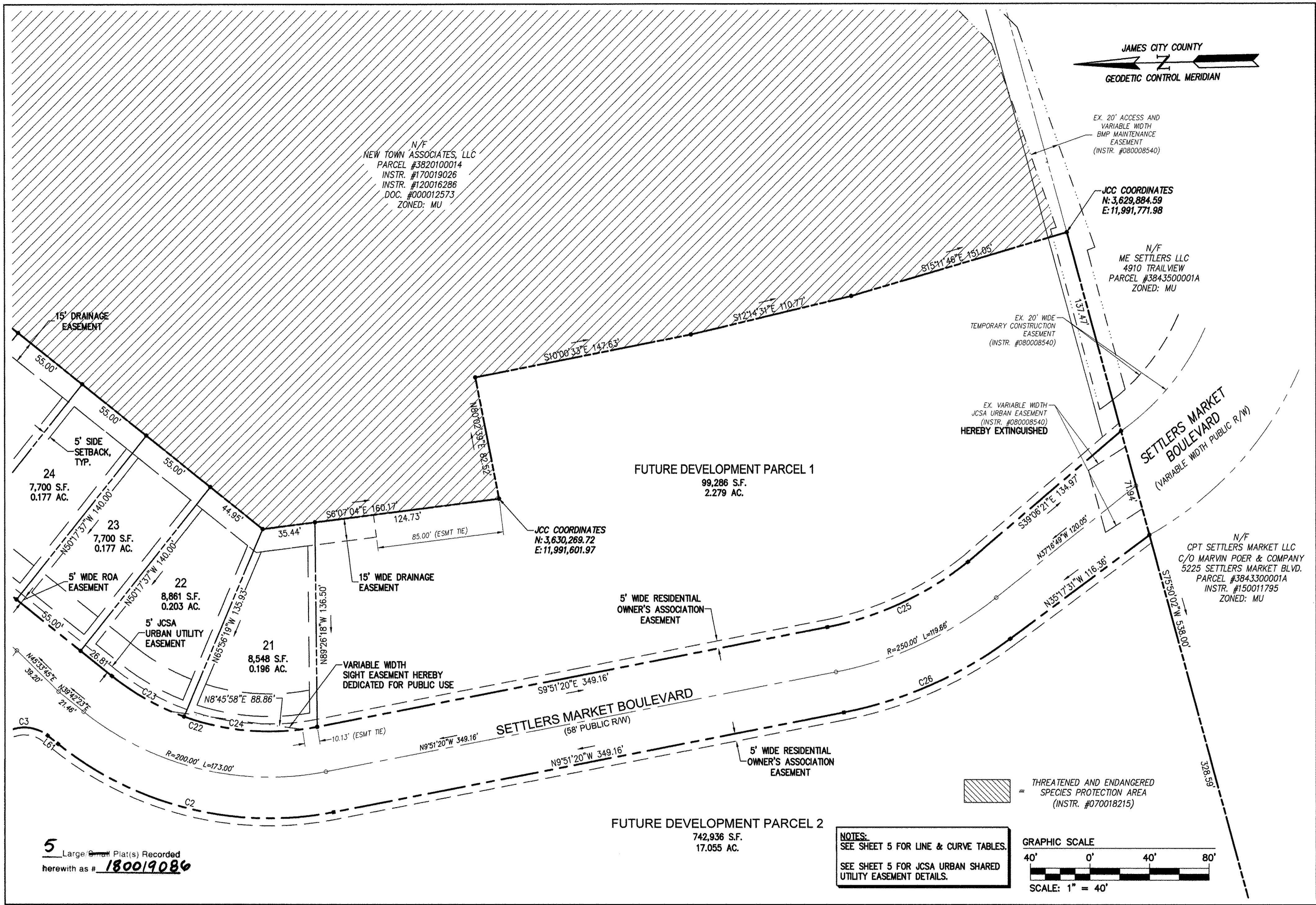

S:\CADD\180019086\Phase 1\Drawings\Plat\180019086.dwg, 11/08/2018 1:33:58 PM, Owen Dwyer

City of Williamsburg & County of James City
 Circuit Court: This PLAT was recorded on
Dec. 3, 2018
 at 10:07 AM/PM: PB PG _____
 Document # 180019086
 MONA A. FOLEY, CLERK

| | | | |
|------|--------|-----------------------------|------------|
| 1 | 6/8/18 | REVISED PER COUNTY COMMENTS | JAG |
| Rev. | Date | Description | Revised By |

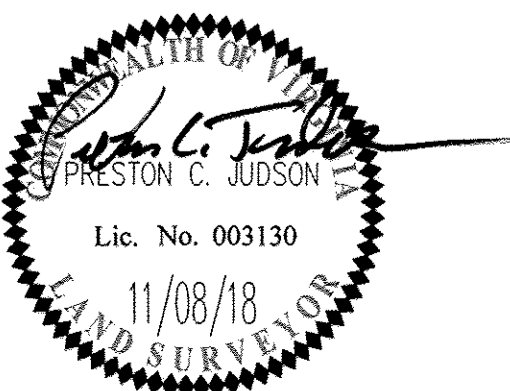

AES
 CONSULTING ENGINEERS
 Hampton Roads | Central Virginia | Middle Peninsula

5248 Old Towne Road, Suite 1
 Williamsburg, Virginia 23188
 Phone: (757) 253-0040
 Fax: (757) 220-8994
 www.aesva.com

PLAT OF SUBDIVISION
SECTION 8, PARCEL D, PHASE I
NEW TOWN
 LOTS 21-32 AND 99-110, CA-84, CA-87 AND CA-88
 OWNED BY ABVA DEVELOPMENT, LP

JAMESTOWN DISTRICT JAMES CITY COUNTY VIRGINIA

| | |
|-------------------|------------------|
| Project Contacts: | PCJ/JAG |
| Project Number: | 6632-08-01 |
| Scale: | Date: 04/23/2018 |
| 1"=40' | |
| Sheet Number | |
| 4 OF 5 | |