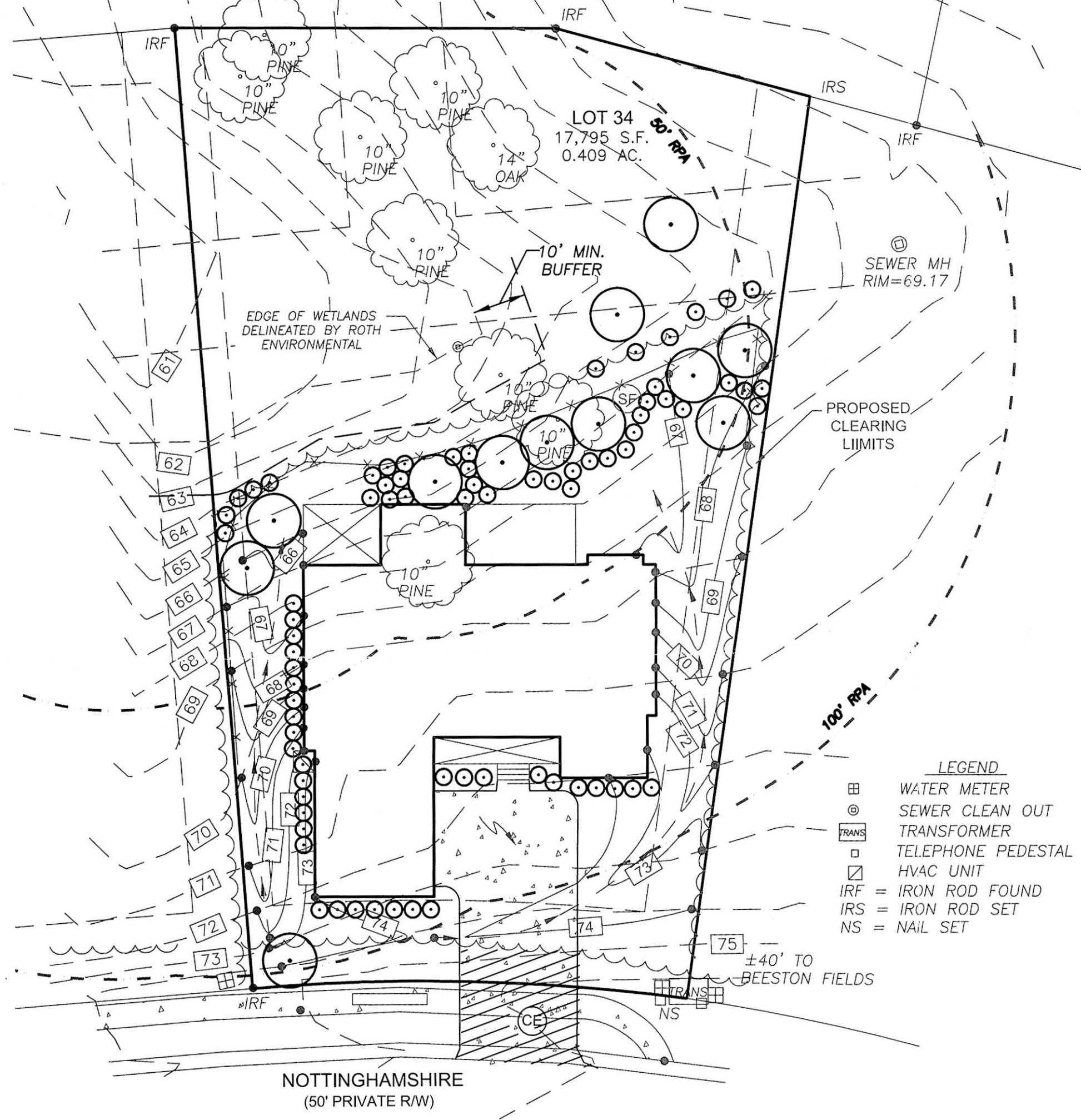

EXHIBIT Z

RECORD MERIDIAN
P.B. 90, PG. 23-25



- LEGEND**
- ⊕ WATER METER
 - ⊙ SEWER CLEAN OUT
 - TRANS TRANSFORMER
 - TELEPHONE PEDESTAL
 - ⊠ HVAC UNIT
 - IRF = IRON ROD FOUND
 - IRS = IRON ROD SET
 - NS = NAIL SET

MITIGATION TABLE

MITIGATION MEASURE	QTY.(NEEDED)	QTY. (PROPOSED)
NATIVE CANOPY TREES	9	0
NATIVE UNDERSTORY TREES	18	12
NATIVE SHRUBS	27	75

2 SHRUBS PER UNDERSTORY TREE AND 4 SHRUBS PER CANOPY TREE

LEGEND

- ⊙ NATIVE SHRUB
- ⊙ NATIVE UNDERSTORY TREE
- IRF = IRON ROD FOUND
- IRS = IRON ROD SET

2 Large/Small-Plat(s) Recorded
herewith as # 180018451

APPROVED

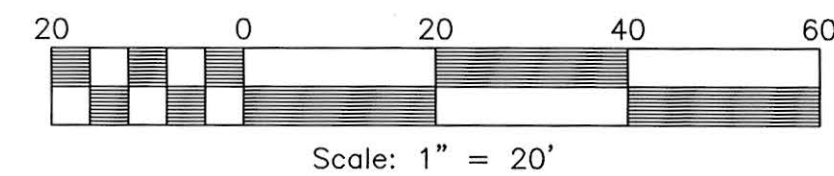

City of Williamsburg & County of James City
Circuit Court: This PLAT was recorded on
Nov. 14, 2018
at 2:23 AM/PM, PB PG
Document # 180018451
MONA A. FOLEY, CLERK
Monica A. Foley
Elizabeth O'Connor DC Clerk

SHEET 2 OF 2

BENCHMARK
ELEV=76.07'



DATE: 01/31/2018
DRAWN BY: CG
PROJECT No. 16-040
FILE NAME: 16-040.dwg
REFERENCES:
P.B. 90, PG. 23-25

PLOT PLAN OF
LOT 34, SECTION XII, FORD'S COLONY
FOR
WALK-WRIGHT CONSTRUCTION
MITIGATION PLAN

JAMES CITY COUNTY

VIRGINIA

NO.	DATE	REVISION / COMMENT / NOTE
1	1-31-18	REVISED IMPERVIOUS AREA

LRI
LANDTECH
RESOURCES, INC.
ENGINEERING & SURVEYING CONSULTANTS
3925 Midlands Road Williamsburg, VA 23188
Ph: (757) 565-1677 Fax: (757) 565-0782
web: landtechresources.com