

180016209

BUILDING 21 (DUPLEX)

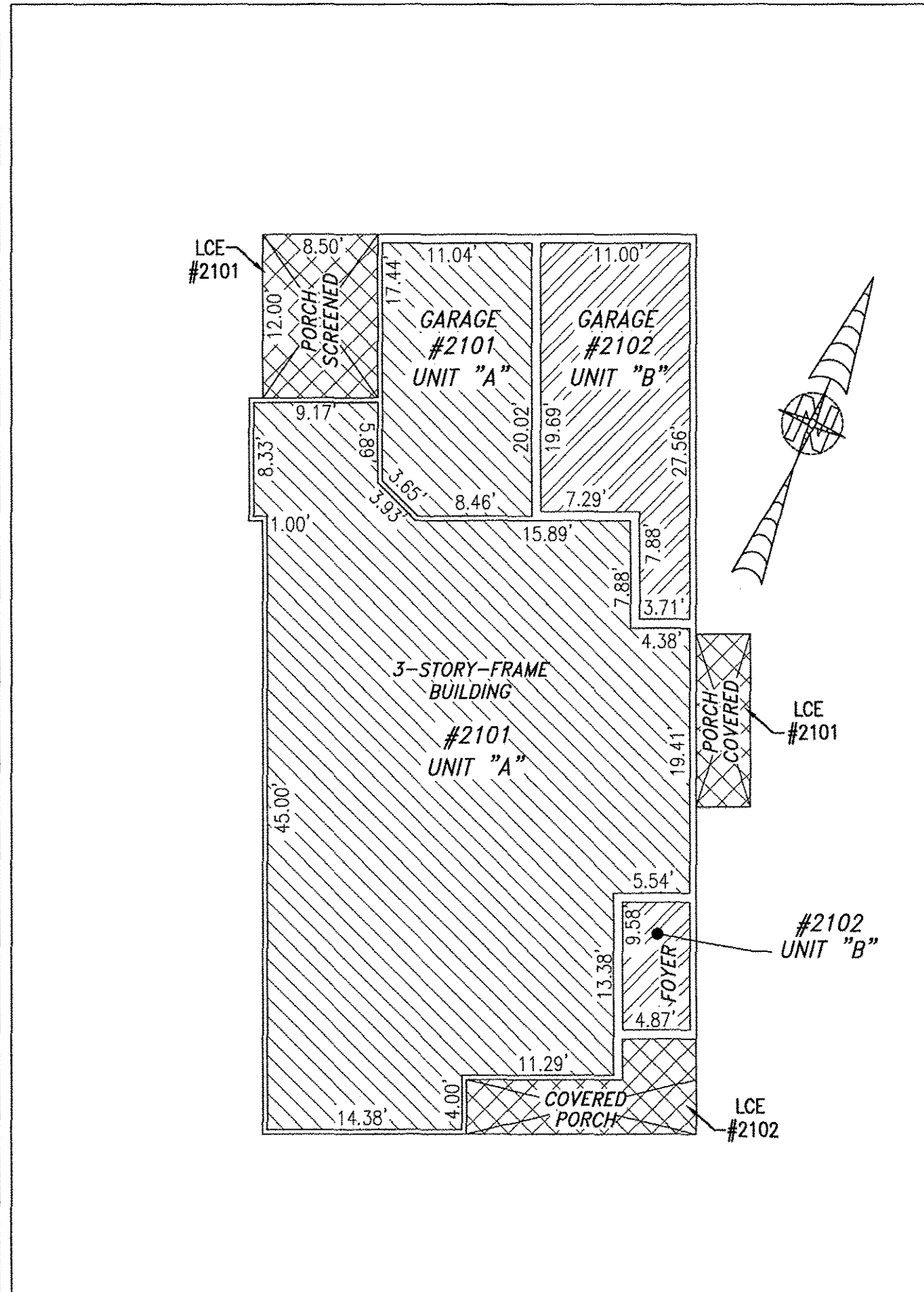

FIRST FLOOR

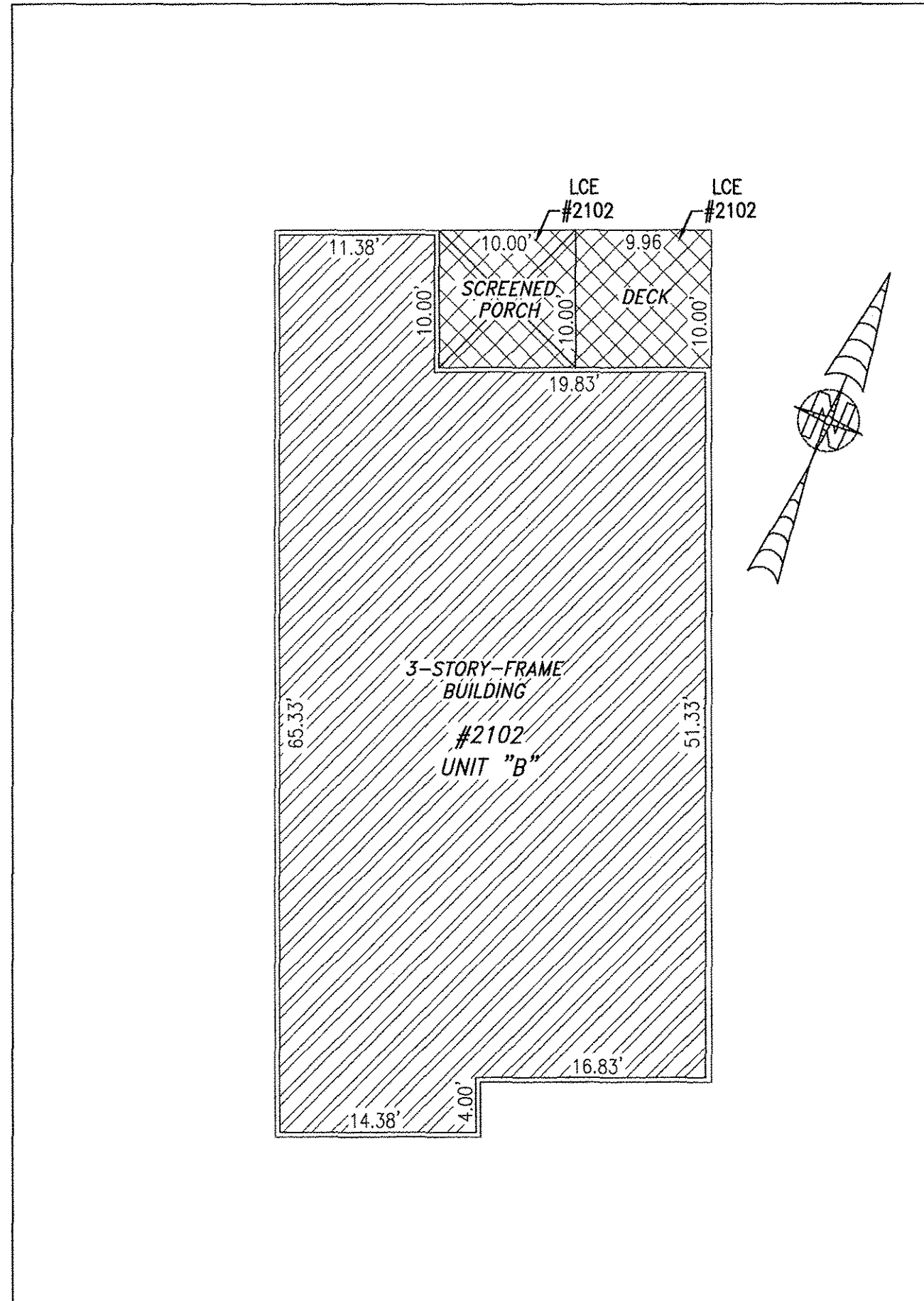

SECOND FLOOR

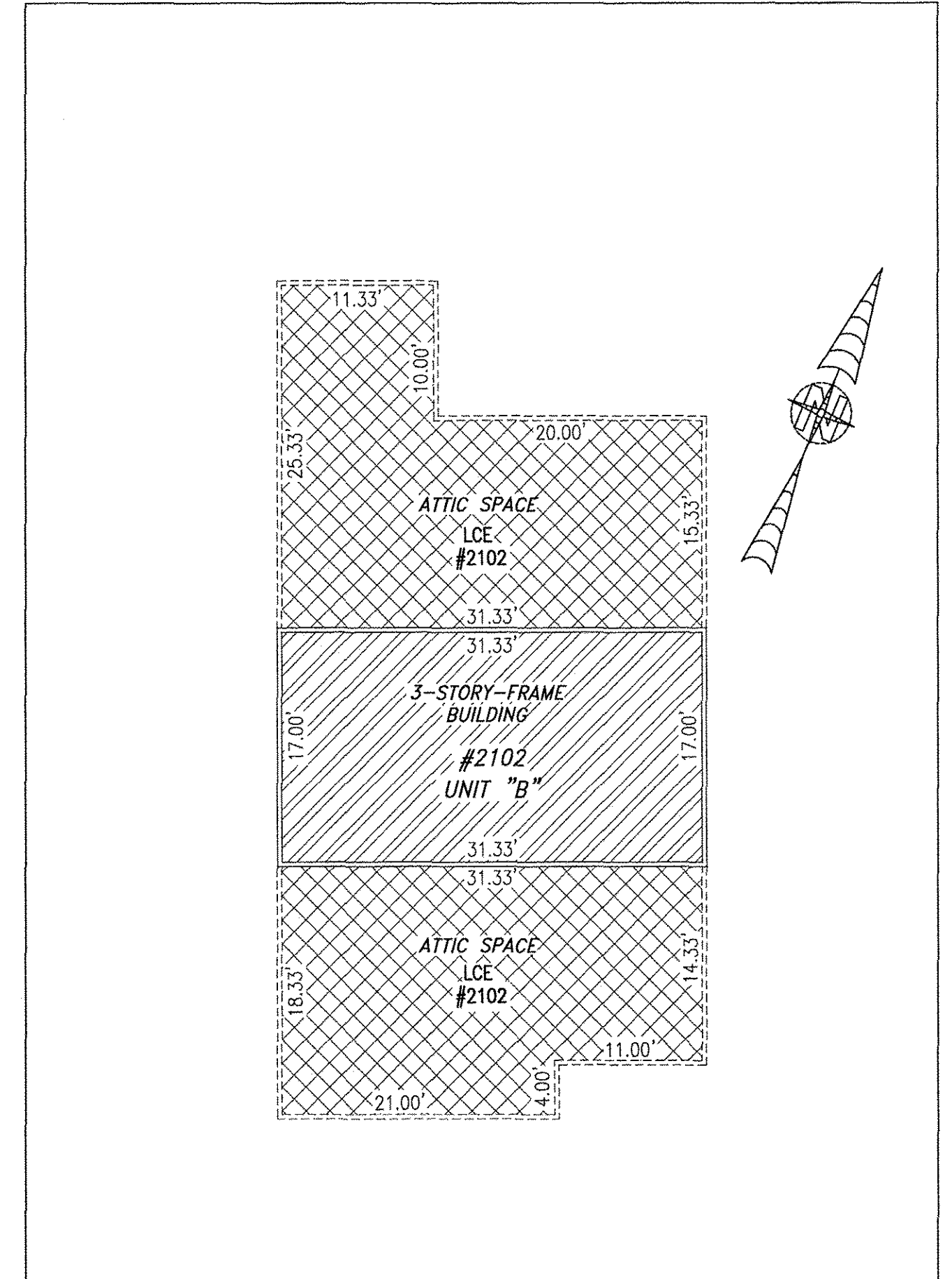

THIRD FLOOR

I HEREBY CERTIFY THAT THIS PLAN IS ACCURATE AND THAT IT COMPLIES WITH THE PROVISIONS OF THE CODE OF VIRGINIA OF 1950 AS AMENDED, § 55-79.58 AND I FURTHER CERTIFY THAT ALL UNITS THEREOF DEPICTED HEREON, PURSUANT TO THE CODE OF VIRGINIA § 55-79.58B, ARE SUBSTANTIALLY COMPLETE.

5 Large/Small Plat(s) Recorded
herewith as # 180016209

City of Williamsburg & County of James City
Circuit Court: This PLAT was recorded on
Oct 11, 2018
at 8:51 AM/PM: PB PG
Document # 180016209
MONA A. FOLEY, CLERK
Mona A. Foley, Clerk

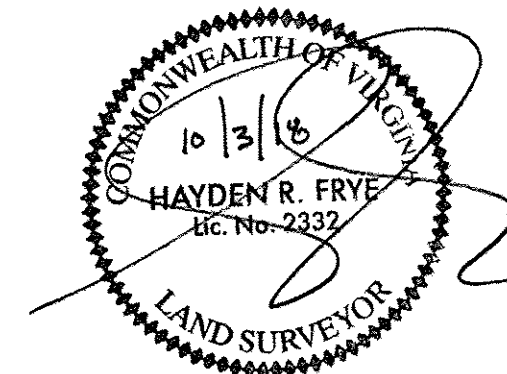

JCC Subdivision Agent Approval Not Required *E6c*

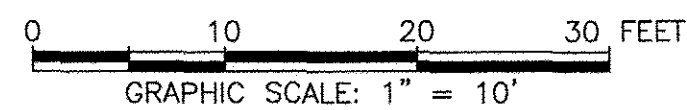

| UNIT ID | UNIT DESCRIPTION | UNIT ADDRESS |
|---------|-----------------------------------|----------------------|
| A | -INDICATES AREA OF UNIT 2101 | #2101 PROMENADE LANE |
| B | -INDICATES AREA OF UNIT 2102 | #2102 PROMENADE LANE |
| | -INDICATES COMMON ELEMENT | |
| | -INDICATES LIMITED COMMON ELEMENT | |

THIS SHEET: FLOOR PLANS

PHASE 21
CONDOMINIUM PLAT AND PLAN
OF
THE PROMENADE
AT
JOHN TYLER
A CONDOMINIUM
JAMES CITY COUNTY, VIRGINIA

Job# 160921

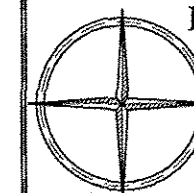

Hayden Frye and Associates, Inc.
Land Surveyors

333 KELLAM ROAD, SUITE 200
VIRGINIA BEACH, VA, 23462
PH: (757) 491-7228 FX: (757) 491-7229

DATE: SEPTEMBER 30, 2018

SCALE: 1"=10'

SHEET 5 OF 5 THIS PHASE