

BUILDING 22 (DUPLEX)

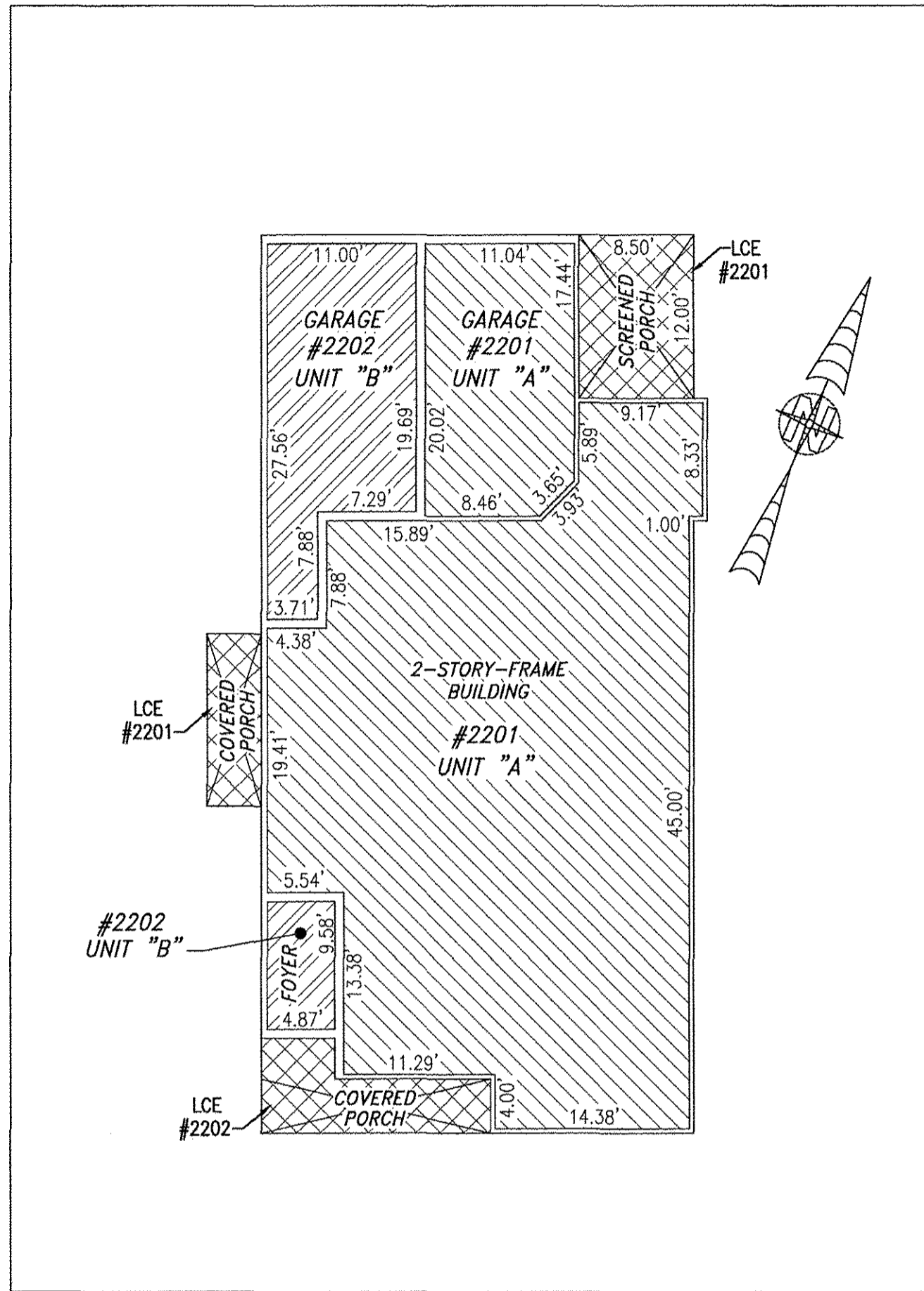

FIRST FLOOR

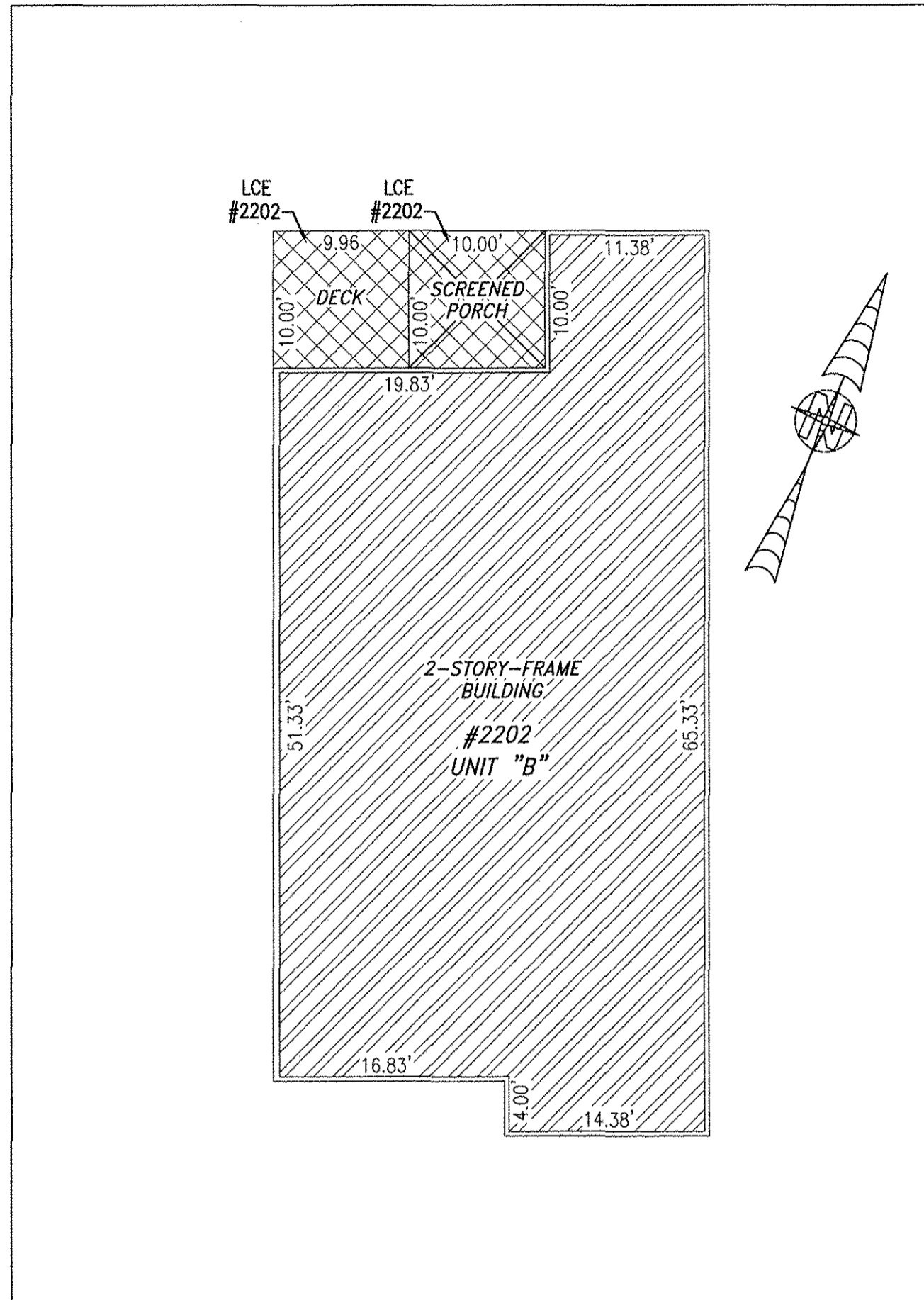

SECOND FLOOR

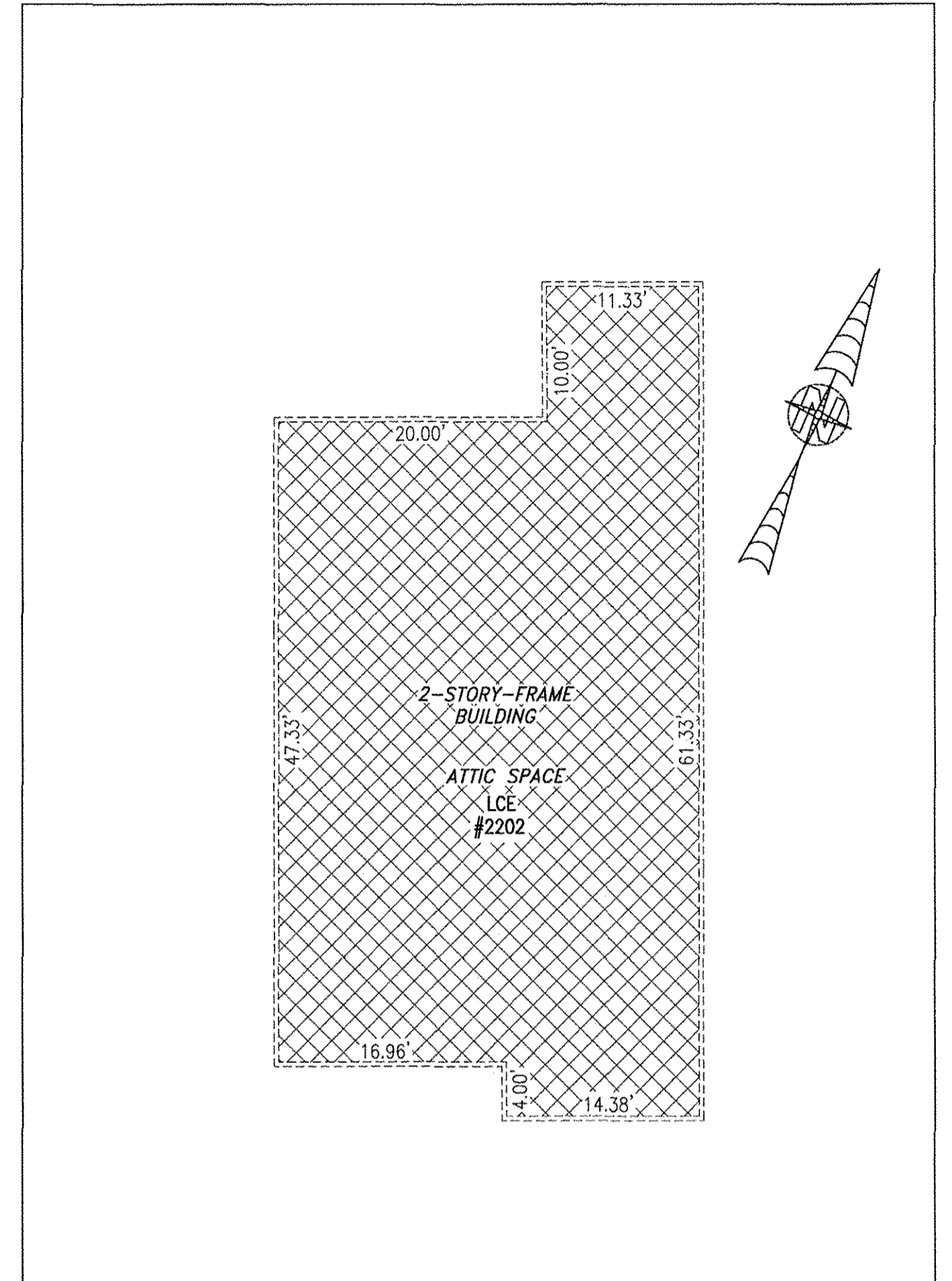

THIRD FLOOR

UNIT ID	UNIT DESCRIPTION	UNIT ADDRESS
A	-INDICATES AREA OF UNIT 2201	#2201 PROMENADE LANE
B	-INDICATES AREA OF UNIT 2202	#2202 PROMENADE LANE
	-INDICATES COMMON ELEMENT	
	-INDICATES LIMITED COMMON ELEMENT	

5 Large/Small Plat(s) Recorded  
herewith as # 180016208

I HEREBY CERTIFY THAT THIS PLAN IS ACCURATE AND THAT IT COMPLIES WITH THE PROVISIONS OF THE CODE OF VIRGINIA OF 1950 AS AMENDED, § 55-79.58 AND I FURTHER CERTIFY THAT ALL UNITS THEREOF DEPICTED HEREON, PURSUANT TO THE CODE OF VIRGINIA § 55-79.58B, ARE SUBSTANTIALLY COMPLETE.

City of Williamsburg & County of James City  
Circuit Court: This PLAT was recorded on  
10-11-2018  
at 8:49 AM/PM, PG \_\_\_\_\_  
Document # 180016208  
MONA A. FOLEY, CLERK  
Elizabeth O'Connor DC

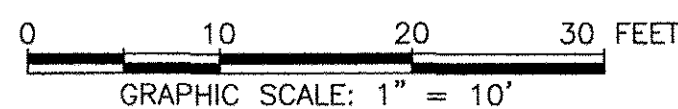
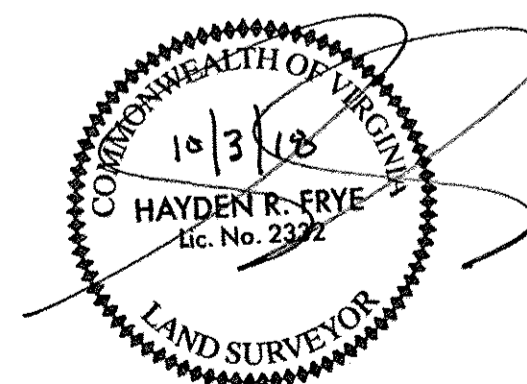

JCC Subdivision Agent Approval Not Required EGC

THIS SHEET: FLOOR PLANS

PHASE 22  
CONDOMINIUM PLAT AND PLAN  
OF  
THE PROMENADE  
AT  
JOHN TYLER  
A CONDOMINIUM  
JAMES CITY COUNTY, VIRGINIA

Jo# 160921

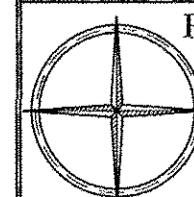

Hayden Frye and Associates, Inc.

Land Surveyors

333 KELLAM ROAD, SUITE 200  
VIRGINIA BEACH, VA, 23462  
PH: (757) 491-7228 FX: (757) 491-7229

DATE: SEPTEMBER 29, 2018

SCALE: 1"=10'

SHEET 5 OF 5 THIS PHASE