

# BUILDING 7 (10-PLEX)

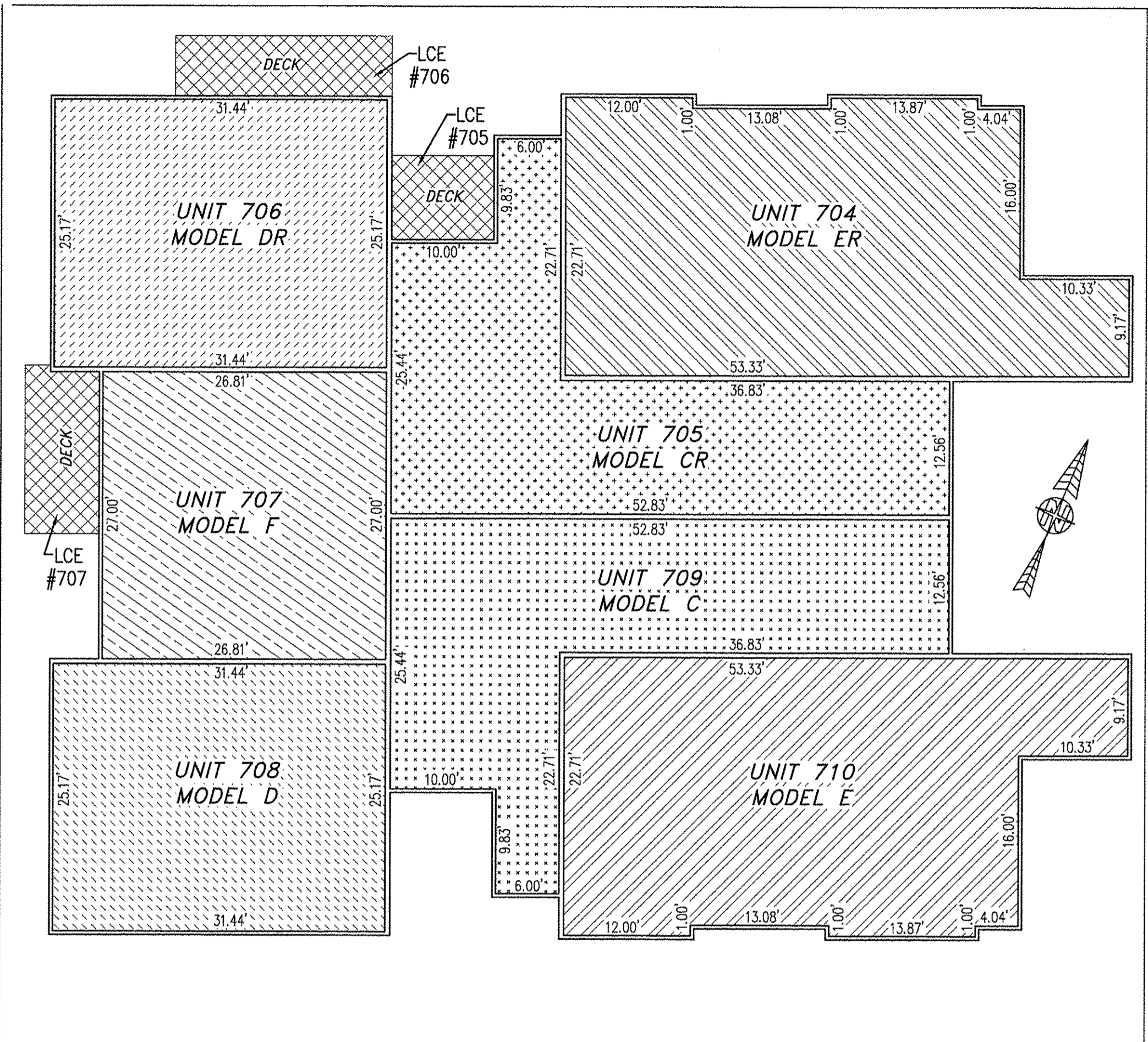
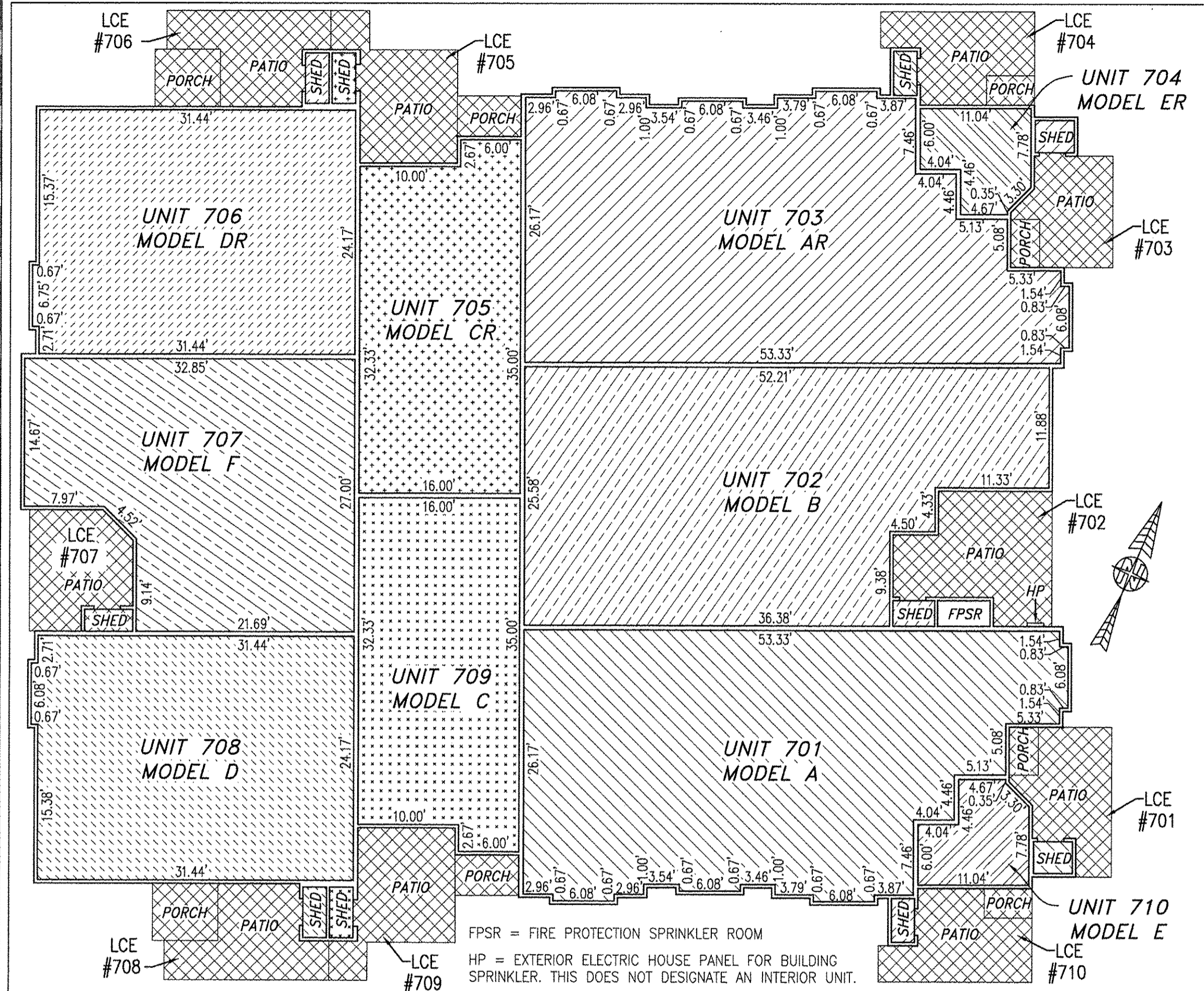

FIRST FLOOR

SECOND FLOOR

UNIT ID	UNIT DESCRIPTION	UNIT ADDRESS	PARKING SPACE
A	-INDICATES AREA OF UNIT 701	#701 PROMENADE LANE	121
B	-INDICATES AREA OF UNIT 702	#702 PROMENADE LANE	124
AR	-INDICATES AREA OF UNIT 703	#703 PROMENADE LANE	126
ER	-INDICATES AREA OF UNIT 704	#704 PROMENADE LANE	120
CR	-INDICATES AREA OF UNIT 705	#705 PROMENADE LANE	118
DR	-INDICATES AREA OF UNIT 706	#706 PROMENADE LANE	117
F	-INDICATES AREA OF UNIT 707	#707 PROMENADE LANE	112
D	-INDICATES AREA OF UNIT 708	#708 PROMENADE LANE	110
C	-INDICATES AREA OF UNIT 709	#709 PROMENADE LANE	109
E	-INDICATES AREA OF UNIT 710	#710 PROMENADE LANE	127
HP	HOUSE PANEL (ELECTRIC)	#711 PROMENADE LANE	N/A
FPSR	FIRE PROTECTION SPRINKLER ROOM	#712 PROMENADE LANE	N/A
	-INDICATES COMMON ELEMENT (EXCLUDING AREAS OUTSIDE OF SUBMITTED LAND)		
	-INDICATES LIMITED COMMON ELEMENT (LCE) ASSIGNED TO A UNIT. # UNIT ASSIGNED		

I HEREBY CERTIFY THAT THIS PLAN IS ACCURATE AND THAT IT COMPLIES WITH THE PROVISIONS OF THE CODE OF VIRGINIA OF 1950 AS AMENDED, § 55-79.58 AND I FURTHER CERTIFY THAT ALL UNITS THEREOF DEPICTED HEREON, PURSUANT TO THE CODE OF VIRGINIA § 55-79.58B, ARE SUBSTANTIALLY COMPLETE.

5 Large/Small Plat(s) Recorded herewith as # 180014663

City of Williamsburg & County of James City Circuit Court: This PLAT was recorded on September 17, 2018 at 11:11 AM/PM, PG 180014663 Document # MONA A. FOLEY, CLERK



JCC Subdivision Agent Approval Not Required

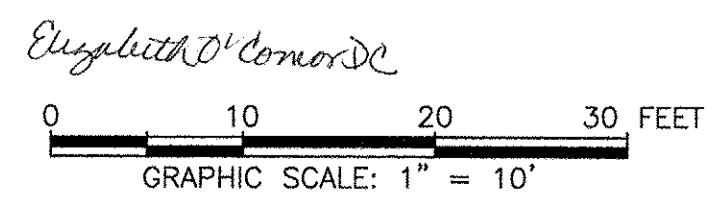

THIS SHEET: FLOOR PLANS

PHASE 7  
 CONDOMINIUM PLAT AND PLAN  
 OF  
**THE PROMENADE**  
 AT  
**JOHN TYLER**  
 A CONDOMINIUM  
 JAMES CITY COUNTY, VIRGINIA

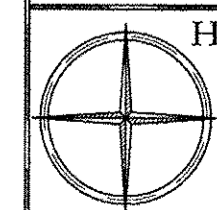

Hayden Frye and Associates, Inc.  
**Land Surveyors**  
 333 KELLAM ROAD, SUITE 200  
 VIRGINIA BEACH, VA., 23462  
 PH: (757) 491-7228 FX: (757) 491-7229

DATE: SEPTEMBER 10, 2018  
 SCALE: 1"=10'  
 SHEET 5 OF 5 THIS PHASE