

180014584

BOUNDARY LINE ADJUSTMENT

BETWEEN
LOT 2, SECTION 2A, WINDSOR FOREST
 AND
LOT 8, SECTION 2, WINDSOR FOREST

JAMESTOWN DISTRICT, JAMES CITY COUNTY, VIRGINIA

DATE: 08/30/2018 SCALE: 1"=25' LRI JOB #18-250

SHEET 2 OF 2

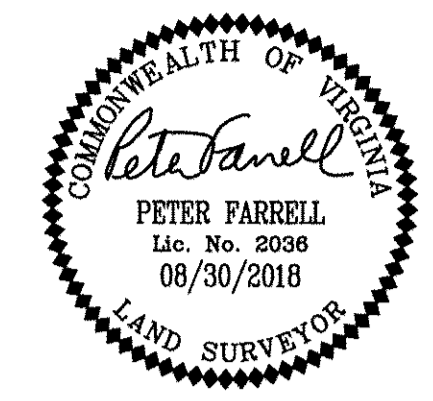

LRI
LANDTECH
RESOURCES, INC.
 ENGINEERING & SURVEYING CONSULTANTS
 3925 Midlands Road Williamsburg, VA 23188
 Ph: (757) 565-1677 Fax: (757) 565-0782
 web: landtechresources.com

JCC S-18-0034

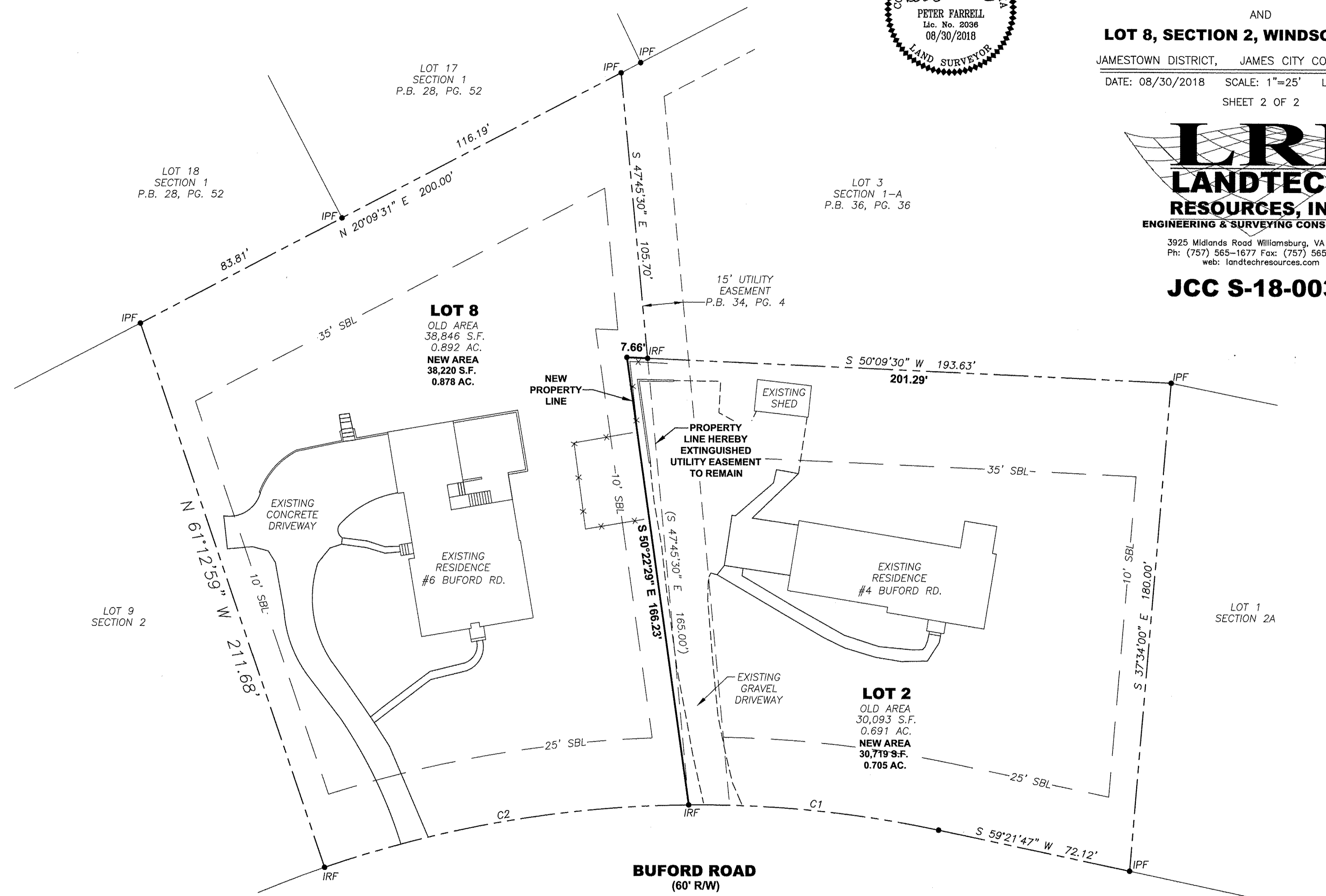

AREA TABULATION		
	OLD AREA	NEW AREA
LOT 2, SECTION 2A	30,093 S.F./ 0.691 AC.	30,719 S.F./ 0.705 AC.
LOT 8, SECTION 2	38,846 S.F./ 0.892 AC.	38,220 S.F./ 0.878 AC.
TOTAL AREA	68,939 S.F./ 1.583 AC.	68,939 S.F./ 1.583 AC.

City of Williamsburg & County of James City
 Circuit Court: This PLAT was recorded on
 9-13-2018
 at 1:02 AM PM, PB PG
 Document # 180014584
 MONA A. FOLEY, CLERK
 Clerk

2 Large/Small Plat(s) Recorded
 herewith as # 180014584

