

180009579

I HEREBY CERTIFY THAT THIS PLAT IS ACCURATE AND THAT IT COMPLIES WITH THE PROVISIONS OF THE CODE OF VIRGINIA OF 1950 AS AMENDED, § 55-79.58 AND I FURTHER CERTIFY THAT ALL IMPROVEMENTS THEREOF DEPICTED HEREON, PURSUANT TO THE CODE OF VIRGINIA § 55-79.58A, ARE SUBSTANTIALLY COMPLETE.

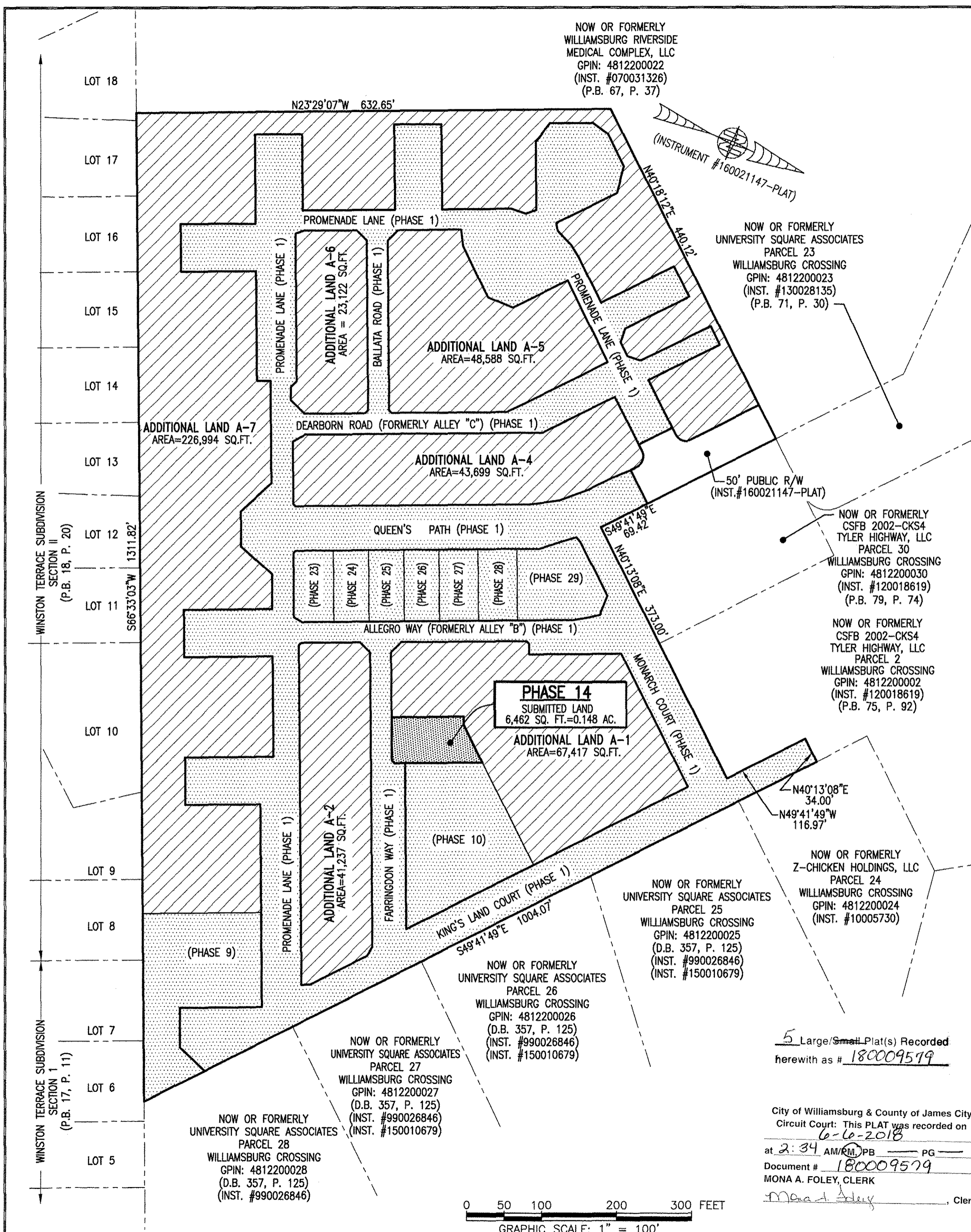
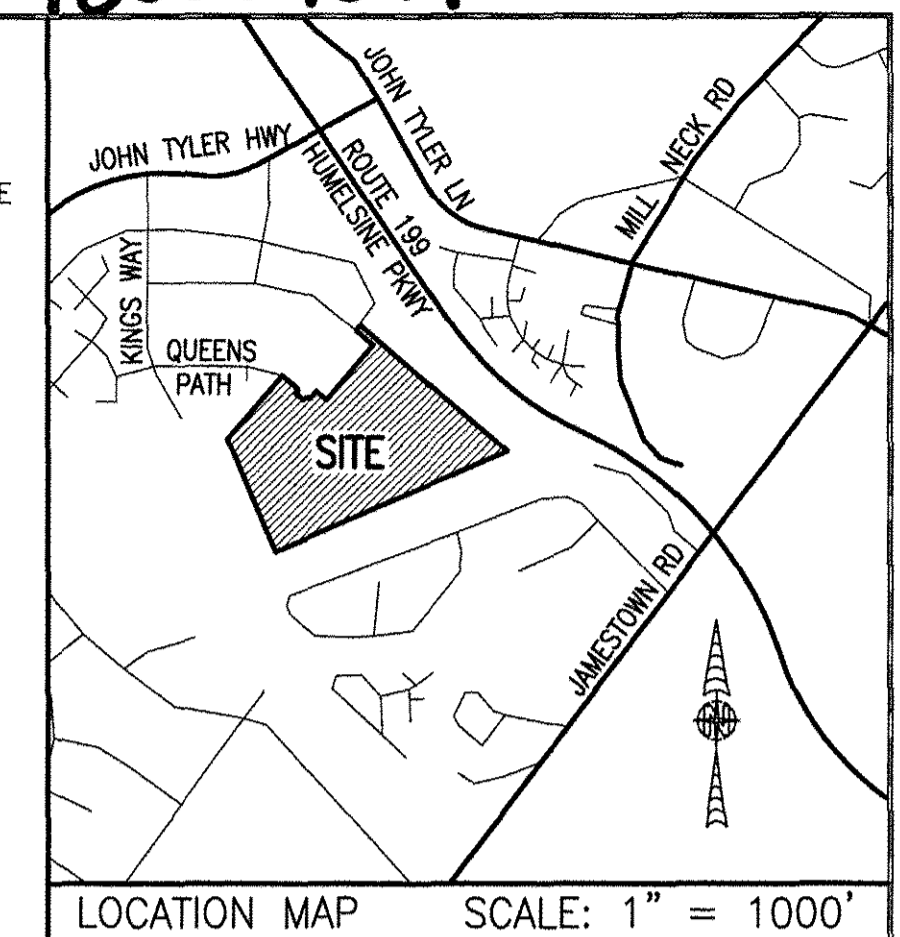
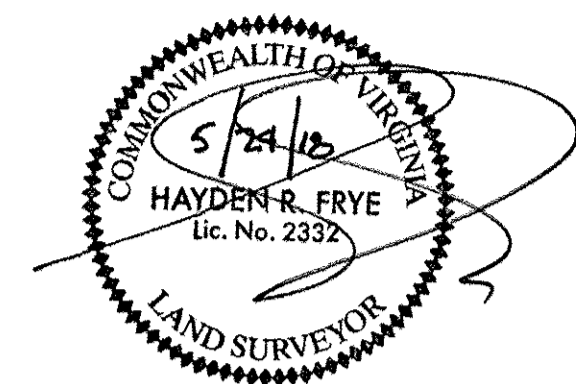

AREA TABLE				
PHASE	BLDG#	STATUS/RECORDATION	SQUARE FEET	ACRES
1	N/A	INSTR.#170011679	268,468	6.163
9	9	INSTR.#180003694	25,978	0.596
10	10	INSTR.#170023466	25,806	0.592
14	14	SUBSTANTIALLY COMPLETE	6,462	0.148
23	23	INSTR.#180001768	5,014	0.115
24	24	INSTR.#180005480	4,464	0.102
25	25	INSTR.#180001779	4,466	0.103
26	26	INSTR.#170021156	4,465	0.102
27	27	INSTR.#170021157	4,944	0.114
28	28	INSTR.#180001781	4,936	0.113
29	29	NOT YET RECORDED	10,569	0.243
REMAINS OF ADDITIONAL LAND A-1			67,417	1.548
ADDITIONAL LAND A-2			41,237	0.947
ADDITIONAL LAND A-4			43,699	1.003
ADDITIONAL LAND A-5			48,588	1.115
ADDITIONAL LAND A-6			23,122	0.531
ADDITIONAL LAND A-7			226,994	5.211
TOTAL: NEW PARCEL 29			816,629	18.747

LEGAL DESCRIPTION
 PROPERTY SHOWN HEREON BEING "NEW PARCEL 29" CONTAINING 18.747 ACRES AS SHOWN ON "PLAT OF LOT LINE EXTINGUISHMENT BEING PARCELS 20 AND 29 OF WILLIAMSBURG CROSSING" PREPARED BY AES CONSULTING ENGINEERS, DATED 10-24-16 AND RECORDED AS INSTRUMENT NO. 160021147.

- NOTES:**
- PHASE 14 BUILDING 14 IS SUBSTANTIALLY COMPLETE.
 - EASEMENTS AND BUILDING LINES SHOWN HEREON PER THE FOLLOWING:
 - ALTA SURVEY BY AES CONSULTING ENGINEERS, DATED 3-23-15
 - PLAT BY AES CONSULTING ENGINEERS, DATED 10-24-16, INST.#160021147
 - PLAN OF DEVELOPMENT BY AES CONSULTING ENGINEERS, DATED 9-8-16
 - PHASE 24 (INSTR.#180005480) AREA TABLE WAS INCOMPLETE AT TIME OF RECORDATION DUE TO A SCRIVENER'S ERROR. PHASES 9, 25 AND 28 WERE NOT SHOWN AND ADDITIONAL LAND A-3 AND A-7 WERE NOT SHOWN CORRECTLY. AREA TABLES HEREON REFLECT CURRENT STATUS.

SHEET INDEX:
 SHEET 1 OF 5: OVERALL SITE LAYOUT AND AREAS
 SHEET 2 OF 5: PROPERTY DATA, EASEMENTS, CURVE AND LINE TABLE
 SHEET 3 OF 5: BUILDING DETAIL
 SHEET 4 OF 5: FOUNDATION PLAN AND SECTION
 SHEET 5 OF 5: FLOOR PLANS

THIS SHEET: OVERALL SITE LAYOUT AND AREAS

PHASE 14
CONDOMINIUM PLAT AND PLAN
 OF
THE PROMENADE
 AT
JOHN TYLER
 A CONDOMINIUM
 JAMES CITY COUNTY, VIRGINIA

DATE: MAY 21, 2018
 SCALE: 1"=100'
 SHEET 1 OF 5 THIS PHASE

Hayden Frye and Associates, Inc.
Land Surveyors
 333 KELLAM ROAD, SUITE 200
 VIRGINIA BEACH, VA., 23462
 PH: (757) 491-7228 FX:(757) 491-7229

Jo# 160921

5 Large/Small Plat(s) Recorded herewith as # 180009579

City of Williamsburg & County of James City
 Circuit Court: This PLAT was recorded on 6-6-2018
 at 2:34 AM/PM PG
 Document # 180009579
 MONA A. FOLEY, CLERK

JCC Subdivision Agent Approval Not Required

