

PROJECT MANAGER: Wolf, Zanon, P.E. (757) 925-6208, (Harrison, Gaith, District)
 SURVEYED BY: Dana Mirra, L.S. (757) 925-2560, (Harrison, Roads, District)
 DESIGN SUPERVISED BY: Wolf, Zanon, P.E. (757) 925-6505, (Harrison, Roads, District)
 DESIGNED BY: Hayden, W.P., P.E. (757) 925-6726, (Harrison, Roads, District)

Utility Owners & Telephone:
 Verizon Virginia, LLC
 705 S. Bellfield Blvd.
 Chesapeake, Va. 23321

Electricity:
 Dominion Virginia Power
 1600 Hamilton Avenue
 Portsmouth, VA 23707

Water:
 James City Service Authority
 P.O. Box J.C.
 Williamsburg, Va. 23185
 Contact: Larry Foster, General Manager

Gas:
 Virginia Natural Gas
 Kevin D. Starks
 Senior Engineering Technician
 Engineering Services
 757-616-7529
 kstark@engresources.com

VDOT Location and Design Suffolk, Virginia HYDRAULIC ENGINEER	VDOT Location and Design Suffolk, Virginia ROADWAY ENGINEER
---	---

REVISION	DATE	ROUTE	PROJECT	SHEET NO.
12/14/2010 1/16/2011 1/27/2011 1/27/2011 1/27/2011	VA.	614	0614-047-640, PE-101, RW-201, M-501	3

DESIGN FEATURES RELATING TO CONSTRUCTION OR TO REGULATION AND CONTROL OF TRAFFIC MAY BE SUBJECT TO CHANGE AS DEEMED NECESSARY BY THE DEPARTMENT

RIGHT OF WAY PLANS
 THESE PLANS ARE UNFINISHED AND ARE NOT TO BE USED FOR ANY TYPE OF CONSTRUCTION.

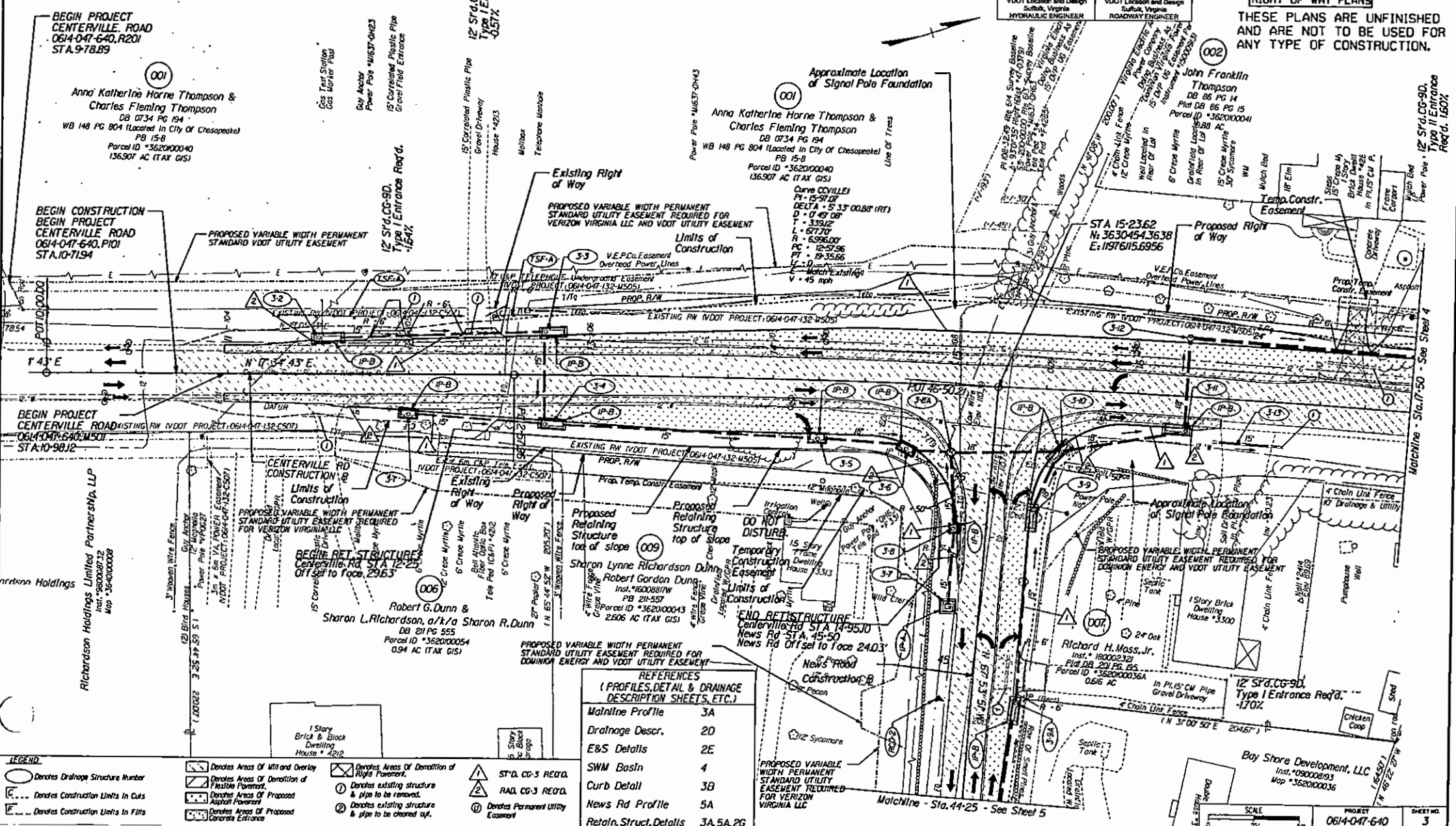

REFERENCES
 (PROFILES, DETAIL & DRAINAGE DESCRIPTION SHEETS, ETC.)

Mainline Profile	3A
Drainage Descr.	2D
E&S Details	2E
SWM Basin	4
Curve Detail	3B
News Rd Profile	5A
Retain. Struct. Details	3A, 5A, 2G

- LEGEND**
- Denotes Areas Of Hill and Overlay
 - Denotes Drainage Structure Number
 - Denotes Areas Of Denial of Right of Way
 - Denotes Areas Of Denial of Right of Way
 - Denotes Construction Limits In Cuts
 - Denotes Areas Of Proposed Asphalt Paved
 - Denotes Construction Limits In Fills
 - Denotes Areas Of Denial of Right of Way
 - Denotes existing structure & pipe to be removed.
 - Denotes existing structure & pipe to be cleaned up.
 - STA. CG-3 RECD.
 - RAD. CG-3 RECD.
 - Denotes Permanent Utility Easement